

MAGNETOM Vida – A BioMatrix System

Datasheet based on *syngo MR XA50*

➤ siemens-healthineers.us/vida



Click each section below
to learn more

- > BioMatrix Technology
- > Tim [204×32] XQ gradients
- > Tim [204×64] XQ gradients
- > Tim [204×64] XT gradients
- > Tim [228×128] XT gradients
- > TimTX TrueShape
- > BioMatrix Dockable Table
- > BioMatrix Dockable Table with eDrive
- > Head/Neck 16
- > BioMatrix Head/Neck 20
- > BioMatrix Head/Neck 64
- > Head 32
- > BioMatrix Spine 24
- > BioMatrix Spine 32
- > BioMatrix Spine 72
- > Body 6
- > BioMatrix Body 12
- > BioMatrix Body 18
- > Body 18
- > Body 18 Long
- > Body 30
- > Flex Large 4/Flex Small 4
- > UltraFlex Large 18/ UltraFlex Small 18
- > Contour 24
- > Contour 48
- > Peripheral Angio 36
- > Hand/Wrist 16
- > Foot/Ankle 16
- > Shoulder Shape 16
- > TxRx Knee 18
- > Breast BI 7
- > 2-/4-/8-Channel Sentinelle Breast Coil
- > 8-Channel Sentinelle Breast Coil/
upgrade to biopsy configuration
- > 2-/10-/16-Channel Sentinelle Breast Coil
- > 16-Channel Sentinelle Breast Coil/upgrade
to Biopsy Configuration
- > Breast 18
- > Loop coils
- > MEDRAD Endorectal Coil Kit
- > TxRx CP Head coil
- > Pediatric 16
- > Special Purpose 4 coil
- > Application packages
- > Postprocessing applications & features
- > Parts & accessories

Embrace human nature with BioMatrix

Patients have unique, individual characteristics. Their different physiologies and anatomies – but also the way we interact with them and with technology – cause unwarranted variations.

These unique human characteristics – biovariabilities – pose significant challenges in MRI: Inconsistent exams. Poor image quality. Increased need for rescans. Unpredictable scheduling. They all can negatively impact the quality and cost of the care you provide.

BioMatrix Technology helps to overcome these challenges with a whole new approach: by embracing human nature.

Instead of expecting patients to adjust to the technology, BioMatrix automatically adjusts to the patient. BioMatrix Sensors, Tuners, and Interfaces allow you to anticipate motion, adapt to the patient, and to simplify and accelerate patient preparation – no matter who comes next.

“To provide our patients with individual therapies, we need every piece of information available. In imaging, this means we need robust, standardized, and reproducible image data, always of the same quality regardless of the patient or user. BioMatrix Technology gives us this data quality and comprehensive image information and is helping us on our way to quantitative radiology.”

Professor Konstantin Nikolaou, M.D. University
Hospital Tübingen, Germany



BioMatrix Technology



Anticipate motion for high-quality results with BioMatrix Sensors.



Adapt to challenging anatomies for reliable exams with BioMatrix Tuners.



Accelerate patient preparation for increased efficiency with BioMatrix Interfaces.

BioMatrix Technology



Anticipate motion for high-quality results

BioMatrix Sensors

Respiratory Sensors

The Respiratory Sensors automatically detect breathing patterns as soon as the patient lies on the table. This provides a simplified workflow as respiratory triggered scans can be performed without additional user interaction.

Beat Sensor

The BioMatrix Beat Sensor measures the heart's own motion for cardiac triggering for CINE imaging without using the ECG signal.



Adapt to challenging anatomies for reliable exams

BioMatrix Tuners

CoilShim

Integrated into the new BioMatrix Head/Neck coils, CoilShim increases diagnostic quality and reduces the need for repeat scans by delivering improved fat saturation and better DWI quality in the neck region. CoilShim technology ensures that the challenging area is automatically and optimally shimmed for reproducible quality in every patient.

SliceAdjust

SliceAdjust technology provides distortionfree whole-body DWI scans as well as reliable fat saturation for both DWI and TSE sequences. It avoids broken spine artifacts in whole-body DWI for excellent correlation with anatomical scans.



Accelerate patient preparation for increased efficiency

BioMatrix Interfaces

Select&GO

With one-touch positioning on the Select&GO touch display based on the underlying BioMatrix Body Model artificial intelligence is employed to accelerate patient positioning by up to 30%¹⁾. Delays due to incorrect positioning can now be avoided. The user simply selects the region or organ to be scanned on the touch display and the patient is automatically and precisely positioned for the respective scan

- Select&GO suggests scan scenarios based on the set of coils plugged in.
- Precise positioning is empowered by an intelligent anatomical body model for organ localization.
- Use cases without upfront patient registration are supported.
- Physiological curves and guidance for patient set up of triggering device are displayed.
- An advanced lighting option providing an illuminated front design ring is available for MAGNETOM Vida. The intensity of illumination can be adjusted easily on the Select&GO displays.
- Breast biopsy planning results can be displayed for both Grid method and Post&Pillar method.

Further functionalities include:

- In-bore ventilation (6-step regulation)
- In-bore lighting (6-step regulation)
- Headphone volume adjustment (25-step regulation)
- In-room loudspeaker adjustment (25-step regulation)
- Start scan

¹⁾ Data on file, results may vary.

²⁾ Depending on the system configuration, this can be an optional feature, actual configuration might deviate.

- Alarm off
- Continuous table movement at two predefined speed levels
- Automatic transfer from any vertical position to home position
- Automatic transfer to isocenter
- Automatic transfer from any horizontal position to home position
- Laser-light localization, horizontal table movement, lighting adjustments, and ventilation are also possible from the console

Display:

- Color TFT-LCD (LED-backlit), projective capacitive touch technology (PCAP)
- Screen size 10.4", 4:3
- Screen matrix 1024 × 768 pixels
- Color depth 24 bit

BioMatrix Dockable Table with or without eDrive²⁾

The BioMatrix Dockable Table includes innovative techniques to assist the user and speed up patient transportation. The integrated AutoDock mechanism allows easy and fast docking and undocking of the table by the push of a button.

BioMatrix eDrive provides motorized assistance for easy maneuverability of the table. The user only needs to apply slight pressure to the table grip in order to start propulsion support. The table can adjust its speed based on the pressure applied by the user.

Embrace human nature at 3T with MAGNETOM Vida

Embrace full 3T performance

- An exceptional 3T magnet design with a large 55 × 55 × 50 cm³ field of view and the space requirements of a conventional 70 cm 3T MRI
- Optional 60/200 with 2.7 MW XT gradients – for up to 25 % higher SNR¹⁾ for diffusion-weighted imaging
- Unifying 3T performance, patient comfort, and cost-efficiency with 30 % lower energy consumption than the industry average¹⁾

Embrace true 3T productivity

- Select&GO for easy, fast and reproducible patient positioning
- myExam Companion exam management and intelligent scan automation – for high consistency and robustness
- Recon&GO automated inline reconstruction for fast preparation of scan results
- MR View&GO viewing and postprocessing capabilities make cases ready-to-read
- Turbo Suite for accelerated exams, covering all contrasts, all orientations, static and dynamic imaging, leading to up to 50 % shorter exams¹⁾
- Acquire sharper images, faster - with Deep Resolve
- *syngo* Virtual Cockpit²⁾ provides game-changing remote scanning support for standardized results across your MR system fleet

Embrace new 3T clinical capabilities

- Perform free-breathing liver dynamics and extend the patient population eligible for MRI with Compressed Sensing GRASP-VIBE
- Perform an entire cardiac examination under free-breathing, capturing the full cardiac MR picture even for severely ill patients
- Perform whole-body MRI exams reliably and predictably – in just 25 min³⁾
- MR Fingerprinting

¹⁾ Data on file, results may vary.

²⁾ available as optional offering by *syngo*

³⁾ values for a 196-cm person



**The world's first
BioMatrix system**

DirectRF technology

General

The unique all digital-in/digital-out design integrates all RF transmit and receive components at the magnet

- Optical RF system improves SNR by reducing electrical noise and increasing signal detection

- Digital-in and digital-out design – optical links between magnet and equipment room to achieve highest RF stability
- Transmit path is integrated in the magnet housing
- Receive path is integrated in the magnet housing
- Dual-density signal transfer technology enables ultra-high density coil designs by integrating key RF components into the local coil.
- Receiver with high dynamic range without adjustments

RF transmit technology

Transmit technology

Frequency stability (5 min)	$\pm 2 \times 10^{-10}$				
Frequency control	32 bits (0.015 Hz)				
Phase control	16 bits (0.006°)				
Body coil	<ul style="list-style-type: none"> • Integrated whole-body no tune transmit/receive coil with 32 rungs, four-port feeding • Optimized RF efficiency and signal-to-noise ratio (SNR) • Real-time feedback loop for unmatched RF stability 				
Transmitter path	Feedback loop for excellent RF stabilization				
	<table border="1"> <tr> <td>Transmit amplitude</td> <td>16-bit control 25-ns resolution</td> </tr> <tr> <td>Gain stability (after first minute)</td> <td> < 0.05 dB (1 sec) < 0.2 dB (5 min) < 0.5 dB (5 min), including body coil </td> </tr> </table>	Transmit amplitude	16-bit control 25-ns resolution	Gain stability (after first minute)	< 0.05 dB (1 sec) < 0.2 dB (5 min) < 0.5 dB (5 min), including body coil
Transmit amplitude	16-bit control 25-ns resolution				
Gain stability (after first minute)	< 0.05 dB (1 sec) < 0.2 dB (5 min) < 0.5 dB (5 min), including body coil				
Transmit amplifier	Extremely compact, water-cooled solid state amplifier, fully integrated at the magnet				
	<table border="1"> <tr> <td>Transmit amplifier bandwidth</td> <td>500 kHz</td> </tr> </table>	Transmit amplifier bandwidth	500 kHz		
Transmit amplifier bandwidth	500 kHz				

Peak power TimTX TrueForm (1ch transmit)

• Power capability of the amplifier	37.5 kW
• Available power at body coil input	29.8 kW

Peak power TimTX TrueShape (2ch transmit)

• Power capability of the amplifier	43.2 kW
• Available power at body coil input	40.0 kW in pTx mode

TimTX TrueForm

TimTX TrueForm includes innovative techniques in the RF excitation hardware as well as application and processing features enabling uniform RF distribution in all body regions. TimTX TrueForm consists of TrueForm excitation, which uses amplitude and phase transmission settings optimized for dedicated body regions. Feeding the 4 ports of the integrated body coil with an optimized weighting yields a homogeneous B1 distribution.

TimTX TrueForm is supported by:

- B1 filter, which is an adaptive inline image filter that reduces any remnant B1 effects without affecting image contrast.

RF receiver technology

- The Total imaging matrix optimizes coil positioning and virtually eliminates coil changing times. It also features dual-density signal transfer technology in the local receive coils, which enables the high density design.
- All local coils are no tune coils.
- Further Tim 4G features are Auto Coil Select for dynamic, automatic, or interactive selection of the coil elements within the FOV.

RF receiver technology

Maximum number of channels ¹⁾	204, 228 ²⁾
Number of independent receiver channels that can be used simultaneously in one single scan in one FOV, each generating an independent partial image	TimTX Trueform 32 64 TimTX TrueShape 64 128 ²⁾
Quadrature demodulation and filtering	Digital
Receiver bandwidth	500 Hz–1 MHz (for each channel)
Receiver signal resolution	32 bit
ADC sampling rate	80 MHz
Preamplifier noise figure	< 0.5 dB
Dynamic range at coil connector (referred to 1 Hz resolution bandwidth)	164 dB instantaneous at receiver 169 dB with automatic gain control at local coil connector

¹⁾ Channels (coil elements) that can be connected simultaneously

²⁾ Depending on the system configuration, this can be an optional feature, actual configuration might deviate.

Patient handling

General

BioMatrix Interfaces, Tim 4G and myExam Companion help increase patient comfort and improve workflow efficiency.

- BioMatrix Interfaces simplify how the user interacts with the MRI scanner. One-touch positioning using the Select&GO touch display with the underlying BioMatrix Body Model accelerates patient positioning - powered by artificial intelligence. Delays due to incorrect positioning can now be avoided. The user simply selects the region or organ to be scanned on the touch display and the patient is automatically and precisely positioned for the respective scan.
- Set up the patient once, no repositioning, no changing of coils needed
- Scan range of 205 cm allows whole-body examinations with full usage of the surface coils, without the need for patient repositioning

- Imaging with optimized high-element ultra-lightweight surface coils
- Remote table move
- Feet-first examinations for many applications (e.g. cardiac, liver, upper abdomen, pelvis, colonography, body angio) reduces the level of anxiety experienced by highly claustrophobic patients
- myExam Companion gives the user advice during the positioning process, on the Select&Go displays, – very helpful in the case of ECG, for example

Patient positioning aids

Standard set of cushions for comfortable and stable patient positioning together with safety straps.

Table

Comfortable patient table solution which fits the needs for patients up to 250 kg supporting full weight capacity

in vertical and horizontal movement. Integrated coils for fast patient preparation and enhanced user comfort. Scan range up to 2050 mm. Integrated infusion stand and paper roll holder.

Max. patient weight for vertical and horizontal table movement		250 kg (550 lbs)
Max. scan range		2050 mm ± 5 mm
Vertical table movement	Range	520 mm–970 mm + 50 mm ¹⁾ ± 13 mm ²⁾
	Speed	32 mm/s ± 1 mm/s
Horizontal table movement	Max. range	2815 mm ± 10 mm
	Max. speed	200 mm/s ± 2 mm/s
	Horizontal accuracy for repositioning from one direction	± 0.5 mm
Continuous table movement during scan capable		

Users can adjust the table speed with two predefined speed mode buttons or accelerate continuously with the jog-wheel on the Select&GO control units.

¹⁾ With height leveling kit

²⁾ Depending on the floor conditions

Physiological Measurement Unit (PMU) – Wireless physio control

Synchronizes the measurement with physiological cycles (triggering to minimize motion artifacts caused by cardiac and respiratory movements). The physiological curves are visualized at the Select&GO display.

Wireless sensors

Wireless Vector ECG/respiration and pulse¹⁾ sensors for physiologically synchronized imaging, rechargeable battery-powered – for optimized patient handling

Physiological signals

- ECG (three channels)
- Pulse¹⁾
- Respiration

ECG triggering:

- Acquisition of multiple slices, e.g. of the heart, at different phases of the cardiac cycle
- Excellent image quality by synchronizing data acquisition with cardiac motion

Peripheral pulse triggering¹⁾:

- Reduces flow artifacts caused by pulsatile blood flow
- Excellent image quality by synchronizing data acquisition to the pulsatile blood flow

Respiratory triggering:

- Excellent image quality by synchronizing data acquisition with the respiratory motion

External triggering:

- Interface for trigger input from external sources (e.g. patient monitoring system) inside the examination room
- Interface for trigger input from external sources (Depending on the system configuration, this can be an optional feature, actual configuration might deviate., e.g. pulse generator, trigger sources for fMRI) outside the examination room
- Optical trigger output for fMRI

Retrospective gating for ECG, peripheral pulse, and external trigger input

¹⁾ Depending on the system configuration, this can be an optional feature, actual configuration might deviate.

Patient communication

Ergonomically designed patient communication unit – may be placed at any convenient location on the workplace table.

- Assistance call via squeeze bulb for the patient
 - Response to the patient's activation of the squeeze bulb via communication unit
 - Table stop
 - Sequence stop
 - Volume of speaker in control room
 - Volume of speaker and headphones in examination room for voice commands
- Connection to external audio system
 - Independent volume control of voice and music
 - Pneumatic system of ergonomically designed headphones
 - Loudspeaker
 - Microphone
 - Automatic and freely programmable voice commands for breath-hold examinations
 - Automatic mute of music to ensure a proper patient communication
 - Two-way intercom communication, i.e. the patient and user in the control room can speak and be heard by the other party simultaneously between scans

Noise reduction features

General features

- Acoustically optimized mountings for all components including gradient coil and body coil
- Minimized structure-borne noise transfer to building
- Noise attenuating foam between gradient coil and cover, and between magnet and cover
- Encapsulation of noise producing components

Gradient

- Special epoxy resin and casting technology for damping vibrations
- Reduction of gradient stray field to decrease eddy currents
- Noise-optimization of the MR system with an acoustically soft but mechanically rigid mounting of the gradient coil inside the magnet
- Force compensation for all axes

Magnet

- Encapsulation of the entire magnet
- Efficient floor decoupling for reduction of noise transferred to the building
- Noise-optimized cold head
- Unique design with thermally balanced materials to minimize physical interactions between core components.
- Acoustic decoupling between magnet and cover

Body coil

Material of supporting tube of the body coil is optimized for low vibration and noise.

- In order to achieve maximum noise reduction, the body coil tube was extended beyond the gradient coil
- Copper structures are slotted and glued to the tube to reduce high frequency noise
- The body coil is acoustically decoupled by special suspensions

General sequence design

Optimized sequence timing.

- Sequences automatically avoid parameter settings that cause the gradient coil to resonate
- No relevant application drawbacks – no increase in sequence parameters, i.e. full performance

“Whisper” mode

“Whisper” mode is a user-selectable mode that reduces the max. slew rate and max. amplitude of the gradients and enables very quiet imaging techniques.

Quiet Suite

A family of sequences for extremely quiet neuro and orthopedic imaging, with up to 96 % reduction in sound pressure¹⁾:

- QuietX TSE, SE and GRE sequences for T1, T2, DarkFluid, SWI²⁾ and DWI contrasts
- PETRA, a 3D T1-weighted UTE sequence.

Quiet Suite sequences employ optimized gradient waveforms to achieve significant noise reductions and smoother, more tolerable sounds with no loss in image quality or substantial increases in scan times. Optimized pulse sequences for the imaging of the brain, spine and large joints are provided.

¹⁾ Data on file, results may vary.

²⁾ prerequisite: SWI license. Depending on the system configuration, this can be an optional feature, actual configuration might deviate.

Acquisition parameters

Acquisition parameters ¹⁾	AWP	
2D	Number of slices	1–128 (steps of 1)
	Slice order	Sequential or interleaved
3D slabs/partitions	Number of 3D partitions for matrix 256 × 256	4–512
	Number of 3D slabs (3D volumes)	1–128 (steps of 1)
Acquisition matrix	Frequency encoding (true imaging matrix without interpolation or oversampling)	64–1024 (in steps of 2; sequence dependent)
	Phase encoding	32–1024 (in steps of 1)
Reduced matrix	Phase resolution (rectangular matrix)	32 × n ... n × n (steps of 1)
	Slice resolution (3D volumes)	50 %–100 %
Partial Fourier imaging	Phase partial Fourier (Half Fourier)	4/8–1 (steps of 1/8)
	Read partial Fourier (asymmetric echo)	Selectable
	Slice partial Fourier (3D volumes)	5/8–1 (steps of 1/8)
Rectangular field of view	In phase encoding direction	3 %–100 %
Averaging	Number of data acquisitions	1–32 (steps of 1)
	Averaging mode	Short term, Long term (LOTA)
Oversampling	Read oversampling	100 % standard
	Phase oversampling	0 %–100 % (steps of 12.5 %)
	Slice oversampling (3D volumes)	0 %–100 % (steps of 12.5 %)
Interpolation	In plane interpolation	Selectable (factor of 2)
	3D interpolation (3D volumes)	Selectable (up to factor of 2)
Serial acquisitions	Number of repeated scans	With constant delay times 1–4096
		With different delay times 1–65
Swap	Exchange of read-out and phase-encoding direction	Yes
Slice orientation	Slice orientation for 2D and 3D scans	Transverse, sagittal, coronal, oblique, double oblique (steps of 0.1°)
	Multislice, multiangle (simultaneously)	Yes

¹⁾ Combinations of the parameters stated are not always possible; some parameters may depend on optional application packages

Standard acquisition and reconstruction techniques

Standard techniques

- True inversion recovery to obtain strong T1-weighted contrast
- Dark Blood inversion recovery technique that nulls fluid blood signal
- Saturation recovery for 2D TurboFLASH, gradient echo, and T1-weighted 3D TurboFLASH with short scan time (e.g. MPRAGE)
- Freely adjustable receiver bandwidth, permitting studies with increased signal-to-noise ratio
- Freely adjustable flip angle. Optimized RF pulses for image contrast enhancement and increased signal-to-noise ratio
- MTC (Magnetization Transfer Contrast). Off-resonance RF pulses to suppress signal from certain tissues, thus enhancing the contrast. Used e.g. in MRA
- Analysis tools for addition, subtraction, division, multiplication, calculations of ADC maps and b-value images
- Image Filter
- 3D postprocessing MPR, MIP, MinIP, VRT
- DICOM communication within the hospital's network
- Export of CINE AVI files on external media
- Selectable centric elliptical phase reordering via the user interface
- Inversion recovery to nullify the signal of fat, fluid or any other tissue
- Multidirectional diffusion weighting (MDDW) – diffusion tensor imaging measurements can be done with multiple diffusion weightings and up to 12 directions for generating data sets for diffusion tensor imaging.
- WARP – 2D TSE sequence combining optimized high-bandwidth pulse sequences and View Angle Tilting (VAT), tailored to reduce susceptibility artifacts caused by orthopedic MR Conditional¹⁾ implants.
- Advanced WARP – 2D TSE-based Slice Encoding for Metal Artifact Correction (SEMAC) technique for the reduction of through-plane distortions from large MR Conditional¹⁾ implants.

Sequences

Spin echo family of sequences

- Spin Echo (SE) – single, double, and multiecho (up to 32 echoes); inversion recovery (IR)
- 2D/3D turbo spin echo (TSE) – restore technique for shorter TR times while maintaining excellent T2 contrast; TurboIR: inversion recovery for STIR, DarkFluid T1 and T2, TrueIR
- 2D/3D HASTE (Half-Fourier Acquisition with Single-shot Turbo spin Echo) – inversion recovery for STIR and DarkFluid contrast
- SPACE for 3D imaging with high isotropic resolution with T1, T2, PD, and DarkFluid Contrast
- 2D optimized high-bandwidth TSE (T1, T2, and PD-weighted and STIR) with WARP for the reduction of susceptibility artifacts caused by MR Conditional¹⁾ metal implants.

Gradient echo family of sequences

- 2D/3D FLASH (spoiled GRE) – dual echo for in-/opposed phase imaging 3D VIBE (Volume Interpolated Breath-hold Examination) – quick fat saturation; double echo for in-phase/opposed phase 3D imaging; DynaVIBE: Inline 3D elastic motion correction for multi phase data sets of the abdomen; Inline breast evaluation
- 2D/3D MEDIC (Multi Echo Data Image Combination) for high-resolution T2 weighted orthopedic imaging and excellent contrast
- 2D/3D TurboFLASH – 3D MPRAGE; single-shot T1-weighted imaging e.g. for abdominal imaging during free breathing
- 3D GRE for field mapping
- 2D/3D FISP (Fast Imaging with Steady state Precession)
- 2D/3D PSIF – PSIF diffusion

¹⁾ MR imaging of patients with metallic implants brings specific risks. However, certain implants are approved by the governing regulatory bodies to be MR conditionally safe. For such implants, the previously mentioned warning may not be applicable. Please contact the implant manufacturer for the specific conditional information. The conditions for MR safety are the responsibility of the implant manufacturer, not of Siemens Healthineers.

- Echo-planar imaging (EPI) – diffusion-weighted; single-shot SE and FID e.g. for BOLD imaging and perfusion-weighted imaging; 2D/3D-segmented EPI (SE and FID)
- RESOLVE (REadout Segmentation Of Long Variable Echo trains) delivers high-resolution, low-distortion diffusion-weighted imaging (DWI) for accurate depiction of lesions.
- ce-MRA sequence with Inline subtraction and Inline MIP
- 2D/3D time-of-flight (TOF) angiography – single slab and multi slab; triggered and segmented
- 2D/3D phase-contrast angiography
- BEAT tool – TrueFISP segmented; 2D FLASH segmented; magnetization-prepared TrueFISP (IR, SR, FS); IR TI scout; retrogating

Turbo gradient spin echo (TGSE)

Hybrid turbo spin echo/gradient echo used primarily for T2-weighted imaging

- Shorter measurement time
- Decreased RF power deposition
- High-resolution imaging of brain

Standard fat/water imaging

- Fat and water saturation. Additional frequency selective RF pulses used to suppress bright signal from fatty tissue. Two selectable modes: weak, strong
- Quick FatSat
- SPAIR: robust fat suppression for body and thorax imaging using a frequency-selective inversion pulse
- Fat/water excitation. Spectrally selective RF pulses for exclusive fat/water excitation
- Dixon technique for fat and water separation – available on VIBE and turbo spin echo sequences

Standard flow artifact reduction

- LOTA (Long Term Data Averaging) technique to reduce motion and flow artifact
- Pre-saturation technique. RF saturation pulses to suppress flow and motion artifacts
- Tracking SAT bands maintain constant saturation of venous and/or arterial blood flow, e.g. for 2D/3D sequential MRA
- TONE (Tilted Optimized Non-saturating Excitation). Variable excitation flip angle to compensate inflow saturation effects in 3D MRA. TONE pulse selectable depending on the desired flow direction and speed
- GMR (Gradient Motion Rephasing). Sequences with additional bipolar gradient pulses, permitting effective reduction of flow artifacts

Standard scan time reduction

Elliptical scanning reduces scan time for 3D imaging

iPAT – integrated parallel acquisition technique, high-performance and flexible parallel imaging with integrated autocalibration

- Two algorithms – mSENSE and GRAPPA – for maximum quality for all applications
- iPAT is compatible with all relevant sequence techniques (e.g. SE, TSE, SPACE, MEDIC, TIRM DarkFluid, HASTE, EPI, MPRAGE, 3D VIBE, FLASH, TrueFISP, TurboFLASH, FLASH phase contrast, etc)
- iPAT is compatible with all multi-element coils, as well as coil combinations
- tPAT with mSENSE and GRAPPA for advanced parallel imaging provides fast high-resolution dynamic imaging

3 different calibration techniques are supported:

- Autocalibration with an integrated reference (calibration) scan to additionally save on total scan time (RefScan: Integrated)
- Turbocalibration uses a separate measurement directly before the actual measurement (RefScan: External). Images measured using turbocalibration are characterized by reduced PAT artifacts.
- tPAT and PAT averaging for motion artifact suppression using self-calibration
- Simultaneous in-plane motion correction for arbitrary slice orientations
- Versatile sequence e.g. supporting iPAT with GRAPPA, restore pulses and supports respiratory triggered imaging of the abdomen using 2D PACE

1D PACE (Prospective Acquisition CorrEction)

- Quick and easy acquisition control, e.g. for cardiac imaging
- Allows examination of patients with free breathing

iPAT²

- More slices and coverage in the same breath-hold by applying PAT in two directions simultaneously (phase-encoding direction and 3D direction for 3D sequences)
- The effective PAT factor can be maximized, and PAT applications are extended. Typical clinical applications are MR angiography or ultrafast isotropic T1-weighted 3D imaging of the head
- The iPAT² sequence technique named CAIPIRINHA (Controlled Aliasing In Parallel Imaging Results IN Higher Acceleration) is available. It can be applied to volumetric 3D imaging e.g. in the abdominal region.

2D PACE (Precise Motion Correction)

- Detects respiratory motion of the heart, liver, etc. for free-breathing high-resolution 2D and 3D examinations
- Significantly increased image quality
- Improved tissue imaging in moving organs and precise gating for multi-breath-hold studies
- Data acquisition during free-breathing for high-resolution 2D and 3D examinations
- Eliminates the need for respiratory belt
- PAT averaging for motion artifact suppression using self-calibration

Standard motion correction

BLADE

- Improves image quality by minimizing and correcting for the effects of motion during an MR sequence acquisition. e.g. head, spine, orthopedic imaging and the abdomen
- Motion-insensitive turbo spin echo sequence
- Can be used with all coils and in all planes
- Supports T2-weighted, T1-weighted, STIR, and DarkFluid pulse sequences

PSIR HeartFreeze (Phase-Sensitive Inversion Recovery)

- Motion correction/averaging of multiple measurements with iPAT, ePAT or tPAT-accelerated single-shot TrueFISP or GRE images of the heart, for free-breathing acquisition

Standard susceptibility artifact reduction

WARP and Advanced WARP

- WARP – 2D TSE sequence combining optimized high-bandwidth pulse sequences and View Angle Tilting (VAT), tailored to reduce susceptibility artifacts caused by orthopedic MR Conditional¹⁾ metal implants. This helps in evaluation of soft tissue in proximity of the implant.
- Advanced WARP enables the reduction of gross artifacts (i.e. through-plane artifacts) caused by large MR Conditional¹⁾ implants. It contains the 2D TSE-based SEMAC¹⁾ technique and is especially useful in the case of hip and knee joint replacements.
- Available pulse sequences include T1-weighted, T2-weighted, proton density and STIR contrast.

Standard workflow enhancements

Auto Coil Detect

Detects the position and orientation of coils automatically. Shows coils in the user interface right within the graphical slice positioning.

Auto Coil Select

Automatic detection and selection of all coil elements in the active field of view.

syngo Scan Assistant

Shows parameter constraints and provides possible solutions.

scan@center

Automated movement of table so that the scan is performed in the magnet isocenter – can be activated or deactivated by the user.

Additionally the “local range” positioning mode can be used for regions like e.g. the heart or the brain, using a tolerance with a fixed table position. This increases the scan efficiency by reducing adjustment time.

For support of the interventional workflow a dedicated positioning strategy is available which keeps the table position fixed regardless of the position of the scan field.

Auto Voice Commands

These multi-language automatic voice commands during the scan assist the user in providing optimal timing of breathing, scanning, and contrast media injection.

¹⁾ MR imaging of patients with metallic implants brings specific risks. However, certain implants are approved by the governing regulatory bodies to be MR conditionally safe. For such implants, the previously mentioned warning may not be applicable. Please contact the implant manufacturer for the specific conditional information. The conditions for MR safety are the responsibility of the implant manufacturer, not of Siemens Healthineers.

Phoenix and PhoenixZIP

Exchange of pulse sequences data (e.g. via Internet) by drag & drop of clinical images. PhoenixZIP allows transfer of whole measurement programs.

Online help functions

Context sensitive and quick resource for questions about software operation or MR physics.

DirectConnect

Cableless direct connection for:

- Head/Neck 16,
- BioMatrix Head/Neck 20,
- BioMatrix Head/Neck 64¹⁾,
- BioMatrix Spine 24²⁾,
- BioMatrix Spine 32³⁾,
- BioMatrix Spine 72⁴⁾,
- Foot/Ankle 16¹⁾,
- Pediatric 16¹⁾⁵⁾

SlideConnect®

SlideConnect® cable connectors can be securely plugged-in with one hand only.

Recon&GO technology – zero-click postprocessing

Recon&GO technology encompasses a wide range of Inline functionalities to help streamline the clinical workflow by automating postprocessing steps before image viewing.

Recon&GO provides ready-to-read results with zero clicks, even for advanced cases. Examples:

- Inline Composing: automatic composing of multiple adjacent coronal or sagittal images for anatomical or angiographic examinations.
- Inline Subtraction: automatic subtraction of images, e.g. pre- and post-contrast enhancements
- Inline calculation of ADC and extrapolated b-values
- Inline MIP on-the-fly, e.g. MR angiography with automatic image subtraction and following MIP in three orthogonal planes
- Prospective motion correction (1D and 2D PACE) on-the-fly
- Automatic perfusion and diffusion maps
- Automatic on-the-fly calculation of standard deviation, for better differentiation of arterial and venous phases
- Automatic launch of postprocessing applications
- Inline Display: automatically shows reconstructed images. It offers immediate access to the results and opens automatically for e.g. interactive real time scanning or Care Bolus examinations
- Inline Movie: automatically starts the CINE image display

¹⁾ Depending on the system configuration, this can be an optional feature, actual configuration might deviate.

²⁾ Tim [204×32]

³⁾ Tim [204×64]

⁴⁾ Tim [228×128]

⁵⁾ MR scanning has not been established as safe for imaging fetuses and infants under two years of age. The responsible physician must evaluate the benefit of the MRI examination in comparison to other imaging procedures.

MR-Injector Coupling¹⁾

The MR-Injector Coupling simplifies synchronized contrast injection and scanning by establishing an active coupling between compatible MR injectors²⁾³⁾ and the MRI scanner. The user is guided through an intuitive workflow, with clicks and interactions reduced to the essentials. A direct connection between the MRI scanner and the injector control system allows the technologist at the MR operator console to release injections remotely and synchronized with sequences.

TimCT FastView

TimCT FastView is the “one go” localizer for the whole-body or large body regions such as the whole spine or the whole abdomen. It acquires the complete extended field of view in one volume with isotropic resolution. Transverse, coronal and sagittal reformats of the volume are calculated inline and displayed for planning subsequent exams.

- Inline reconstruction of the localizer images during the scan
- Localizing images in three planes over the maximum field of view available for subsequent planning in all orientations
- TimCT FastView runs without laser light positioning to further streamline the workflow for several indications

¹⁾ Depending on the system configuration, this can be an optional feature, actual configuration might deviate.

²⁾ Requirement: Medrad® MRXperion MR Injection System with ISI interface box

³⁾ The information shown herein refers to products of third-party manufacturers and thus are in their regulatory responsibility. Please contact the third-party manufacturer for further information.

Tim Application Suite

The Total imaging matrix (Tim) Application Suite offers a complete range of clinically optimized examinations for all regions. The Tim Application Suite – allowing excellent imaging from head to toe – is provided standard on MAGNETOM Vida.

- Neuro Suite
- Angio Suite
- Cardiac Suite
- Body Suite
- Onco Suite
- Ortho Suite
- Breast Suite
- Scientific Suite
- Pediatric Suite¹⁾

Neuro Suite

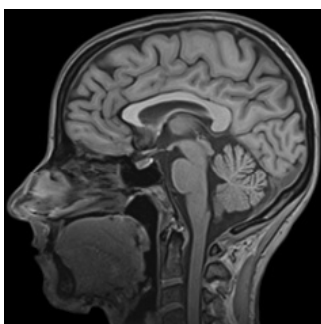

Comprehensive head and spine examinations can be performed with dedicated programs. High-resolution pulse sequences and motion-insensitive pulse sequences for patients which have difficulties to lay still are provided. The Neuro Suite also includes pulse sequences for diffusion imaging, perfusion imaging, and fMRI.

General features

- Fast 2D imaging with TSE and GRE pulse sequences for high-resolution imaging
- BLADE for motion-insensitive TSE imaging
- EPI pulse sequences for diffusion imaging, perfusion imaging, and fMRI for advanced neuro applications. Diffusion-weighted imaging is possible with up to 16 b-values in the orthogonal directions. For reduced distortions and homogeneous signal intensity even in the presence of challenging susceptibility interfaces and at station boundaries, SliceAdjust (slice-by-slice adjustments) can be selected.
- 3D TOF for non-contrast-enhanced angiography
- 3D isotropic resolution volume imaging using T1 3D MPRAGE/3D FLASH, SPACE DarkFluid, T1 SPACE, and T2 SPACE pulse sequences
- High-resolution T2 SPACE pulse sequence optimized for inner ear examinations
- Double inversion recovery 3D pulse sequences (DIR SPACE) with two user-selectable inversion pulses for the simultaneous suppression of e.g. cerebro-spinal fluid and white matter
- TSE_MDME for acquisition of multi-contrast data with multiple delay times (MD) after preparation pulse and multiple echo times (ME). Magnitude and phase images suitable for synthetic contrast generation and myelin mapping are generated.
- MP2RAGE (Magnetization-Prepared 2 Rapid Acquisition Gradient Echoes) provides homogeneous tissue contrast for segmentation and applications such as voxel-based morphometry. In combination with MapIt²⁾, it also provides T1 mapping functionality.
- Whole-spine pulse sequences in multiple steps with software-controlled table movement
- 2D and 3D MEDIC pulse sequences for T2-weighted imaging, particularly for C-spine examinations in axial orientation where reproducibility is difficult due to CSF pulsations and blood flow artifacts

¹⁾ MR scanning has not been established as safe for imaging fetuses and infants under two years of age. The responsible physician must evaluate the benefit of the MRI examination in comparison to other imaging procedures.

²⁾ Depending on the system configuration, this can be an optional feature, actual configuration might deviate.

- RESOLVE (REadout Segmentation Of Long Variable Echo trains) delivers high-resolution, low-distortion diffusion-weighted imaging (DWI) for accurate depiction of lesions
- BioMatrix's CoilShim¹⁾ helps reduce patient-induced strongly localized B0 inhomogeneities that may arise, e.g., in the neck region.
- 3D Myelo with 3D HASTE for anatomical details
- Dynamic sacro-iliac joint imaging after contrast administration using a fast T1- weighted FLASH 2D sequence
- PSIF sequence for diffusion-weighted imaging of the spine
- Precision filter for high spatial accuracy, e.g. for neuro intra-operative imaging and stereotactic planning
- 3D CISS (Constructive Interference in Steady State) for excellent visualization of fine structures such as cranial nerves. High-resolution imaging of inner ear.
- TGSE sequence used primarily for T2-weighted imaging for shorter measurement time, decreased RF power deposition, and high-resolution imaging of the brain
- AutoAlign Head LS providing a fast, easy, standardized, and reproducible patient scanning supporting reading by delivering a higher and more standardized image quality
- GOBrain²⁾³⁾ is a set of optimized protocols for diagnostic neuroimaging developed by the board-certified neuroradiologists at Massachusetts General Hospital, USA. These protocols including T1 sag GRE, T2 tra TSE and TSE FLAIR, tra EPI Diffusion and T2* tra EPI-GRE aim to achieve a diagnostic brain examination and are optimized for short acquisition times.
- GOBrain+²⁾³⁾ is based on the GOBrain protocol and additionally includes contrast agent injection and postcontrast imaging.
- Improved SWI brain imaging with Wave-CAIPI¹⁾
- Deep Resolve Swift Brain¹⁾⁴⁾ supporting efficient routine brain examinations.
- BLADE Diffusion¹⁾⁴⁾ based on the TGSE sequence supporting non-EPI-based diffusion-weighted imaging especially in areas with high B0 inhomogeneities

Angio Suite

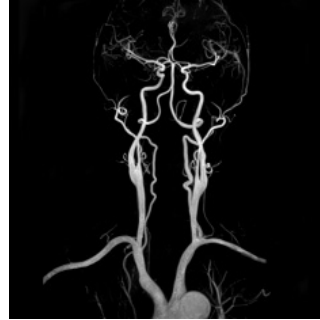

Excellent MR Angiography can be performed to visualize arteries and veins.

- 3D MRA pulse sequences for carotid arteries, abdominal arteries, and peripheral arteries, with short TR and TE. The strong gradients make it possible to separate the arterial phase from the venous phase
- Dynamic MRA for 3D imaging over time
- Signal from Respiratory Sensors can be selected to actively trigger MR image acquisition, for example with NATIVE¹⁾

Contrast-enhanced MRA

- 3D contrast-enhanced MRA pulse sequences for dynamic, carotid, abdominal, and peripheral arteries, with the shortest TR and TE. The strong gradients make it possible to separate the arterial phase from the venous phase.
- Test Bolus workflow for optimal bolus timing and excellent image quality

¹⁾ Depending on the system configuration, this can be an optional feature, actual configuration might deviate.

²⁾ The protocol is only available for download on MAGNETOM World: <https://www.siemens-healthineers.com/magnetic-resonance-imaging/magnetom-world/clinical-corner/protocols/neurology-neurography/gobrain-protocols>

³⁾ prerequisite: Head/Neck coil with at least 20 channels

⁴⁾ The product is still under development and not commercially available yet. It's future availability cannot be ensured.

- Care Bolus functionality for accurate determination of the bolus arrival time and the “Stop and Continue” of the 3D ce-MRA pulse sequence after the 2D bolus control scan
- Dynamic ce-MRA for 3D imaging over time

Non-contrast MRA and venography

- Time-of-Flight (ToF) pulse sequences for MRA for the Circle of Willis, carotids and neck vessels; can be adapted for venography
- Triggered 2D ToF sequences for non-contrast MRA in the legs
- MR venography and arteriography with phase contrast
- TONE (Tilted Optimized Non-saturating Excitation) techniques for improved contrast-to-noise ratio (CNR)

Inline image processing tools

- Inline MIP for immediate results
- Inline subtraction of pre- and post-contrast measurements
- Inline standard deviation maps of phase-contrast measurements for delineation of arteries and veins

Cardiac Suite

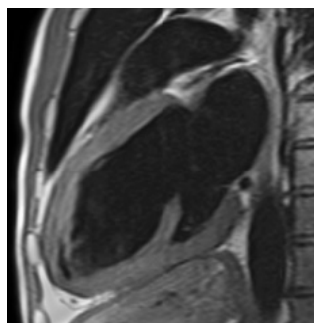

The Cardiac Suite covers comprehensive 2D routine cardiac applications, ranging from morphology and ventricular function to tissue characterization. It also features BEAT 2D in conjunction with iPAT, tPAT, and ePAT techniques.

Cardiac views

- Fast acquisition of the basic cardiac orientations for further examination planning
- Cardiac scouting provides users with a step-by-step procedure for the visualization and planning of typical cardiac views, e.g. based on TrueFISP or Dark Blood TurboFLASH: short-axis, four-chamber, and two-chamber views

BEAT

- Unique tool for fast and easy cardiovascular MR imaging
- E.g. one-click-change from FLASH to TrueFISP for easy contrast optimization

- one click to switch arrhythmia rejection on/off
- one-click change from Cartesian to radial sampling to increase effective image resolution (e.g. in pediatric patients)¹⁾ and avoid folding artifacts in large patients

Visualization of structural cardiovascular pathologies with CMR – BEAT

- Breath-hold and free-breathing techniques for strong contrast between the blood and vascular structures. Dark Blood TSE and HASTE imaging are available for the structural evaluation of the cardiothoracic anatomy, including vessels or heart valves. CINE techniques (FLASH & TrueFISP) for high-resolution valve evaluation.
- Multiple contrasts such as T1- and T2-weighted imaging
- Dark Blood TSE with motion compensation for high-quality vessel wall imaging in small or large vessels

Tools for rapid evaluation of left or right ventricular function

- Acquisition of a stack of short-axis slices (standard: advanced segmented TrueFISP)
- Automatic adjustment of the acquisition window to the current heart rate
- Use of the Inline ECG for graphical ECG triggering setup
- Retrospective gating with CINE sequences (TrueFISP, FLASH)
- Pulse sequences for whole-heart coverage
- Integration of Compressed Sensing Cardiac CINE²⁾ for highest temporal and spatial resolution (segmented and real-time pulse sequences)
- Real-time imaging for patients who have difficulty holding their breath

4D imaging and tissue characterization with BEAT pulse sequences for high-contrast and high-resolution tissue characterization

- Pulse sequences for stress and rest imaging with TurboFLASH contrast support the acquisition of multiple slices with high-resolution and arbitrarily adjustable slice orientation for each slice
- tPAT and ePAT with mSENSE and GRAPPA for advanced parallel imaging provides fast high-resolution dynamic imaging
- Segmented IR TrueFISP/FLASH with TI scout for optimization of tissue contrast
- Advanced tissue characterization with 2D phase-sensitive IR (PSIR) pulse sequences with TrueFISP and FLASH contrast. Magnitude and phase-sensitive images with one acquisition.
- Simple: no adjustment of inversion time (TI) necessary with PSIR technique
- Motion correction/averaging of multiple measurements with iPAT or tPAT-accelerated single-shot TrueFISP or GRE images of the heart, for free-breathing acquisition

4D flow measurements in the heart

- Typical applications are flow measurements in the aortic arch
- Using navigator-based respiratory gating techniques combined with ECG triggering
- Retrospective gating and prospective triggering are supported

¹⁾ MR scanning has not been established as safe for imaging fetuses and infants under two years of age. The responsible physician must evaluate the benefit of the MRI examination in comparison to other imaging procedures.

²⁾ Depending on the system configuration, this can be an optional feature, actual configuration might deviate.

Body Suite

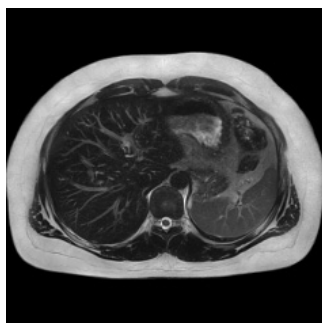

The Body Suite is dedicated to clinical body applications. Ultra-fast high-resolution 2D and 3D pulse sequences are provided for abdomen, pelvis, MR colonography, MRCP, dynamic kidney, and MR urography applications. 2D PACE technique makes body imaging easy, allowing multi-breath-hold examinations as well as free breathing during the scans. Motion artifacts are greatly reduced with 2D PACE Inline technology. This package includes:

- Free-breathing 2D PACE applications with 2D HASTE (RESTORE) and 2D/3D TSE – it is possible to use a phase navigator, which measures respiratory induced off-resonance effects. The positioning can be done automatically for most pulse sequences.
- Optimized fast single-shot HASTE pulse sequences and high-resolution 3D pulse sequences based on SPACE and TSE for MRCP and MR urography examinations
- Diffusion-weighted (single-shot EPI) imaging for abdomen and whole-body exams. For reduced distortions and homogeneous signal intensity even in the presence of challenging susceptibility interfaces and at station boundaries, SliceAdjust (slice-by-slice adjustments) can be selected.

- In DWI pulse sequences with multiple b-values, individual numbers of averages may be specified per b-value. Inline calculation of ADC maps, exponential ADC maps and inverted b-value images can be selected. Inline calculation (extrapolation) of high b-values (up to $b=5000 \text{ s/mm}^2$) is possible.
- Inline calculation of fat-fraction maps based on 2-point Dixon protocol provides images with increased fat-to-lesion contrast in bone marrow.
- Signal from Respiratory Sensors can be selected to actively trigger MR image acquisition.

Abdomen

2D:

- T1 (FLASH) breath-hold scans with and without FatSat (SPAIR, Quick FatSat, in-/opp-phase)
- T2 (HASTE, TSE/BLADE, EPI) breath-hold scans with and without FatSat (SPAIR, FatSat, STIR)
- T1 (TFL) triggered scans (2D PACE free breathing) in-/opp-phase
- T2 (HASTE, TSE/BLADE, EPI) triggered scans (2D PACE free breathing) with and without FatSat (SPAIR, FatSat, STIR) as well as HASTE- and TSE-multiecho
- Optimized fast single-shot HASTE pulse sequences and high-resolution pulse sequences based on SPACE and TSE for MRCP and MR urography examinations
- GOLiver¹⁾²⁾ is a fast and semi-automated MRI workflow for abdominal MR exams in approximately 12 minutes total examination time. The set of protocols including T2, DWI, T1 in/opp, and dynamic T1 sequences have been clinically validated in a number of clinical conditions by Changhai University, Shanghai, China. AutoAlign assists in efficiently planning and performing the scans with automatic positioning and adaptation of scan parameters.

¹⁾ The protocol is only available for download on MAGNETOM World: <https://www.siemens-healthineers.com/magnetic-resonance-imaging/magnetom-world/clinical-corner/protocols/body-pelvis/goliver-protocols>

²⁾ prerequisite: myExam Abdomen Assist. Depending on the system configuration, this can be an optional feature, actual configuration might deviate.

3D:

- Dixon (VIBE 2-point Dixon) breath-hold scans, following contrasts can be acquired: in-phase, opposed phase, fat and water image
- Dynamic VIBE (SPAIR, Dixon and Quick-FatSat) pulse sequences with Inline motion correction for visualization of focal lesions with high spatial and temporal resolution
- Dark-lumen colonography with T1-weighted VIBE
- Diffusion-weighted imaging of the prostate, cervix, rectum and other organs with multiple b-values. Inline calculation of ADC maps, exponential ADC maps and inverted b-value images can be selected. Inline calculation (extrapolation) of high b-values (up to $b=5000 \text{ s/mm}^2$) is possible.

Pelvis

- High-resolution T1, T2 pelvic imaging
- Isotropic T2 SPACE 3D pulse sequences
- Dynamic volume examinations with 3D VIBE

Thorax

- High-resolution T1, T2 thorax imaging
- Motion-insensitive pulse sequences (BLADE, HASTE)
- TrueFISP pulse sequences for imaging of respiratory mechanics
- Dynamic imaging with TWIST¹⁾, TWIST-VIBE¹⁾
- Non-contrast-enhanced vessel visualization with SPACE pulse sequences
- STIR pulse sequences for the evaluation of lymph nodes
- Diffusion-weighted imaging with single-shot EPI

Onco Suite

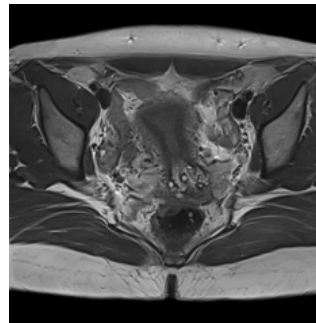

MR imaging provides excellent soft-tissue differentiation, multi-planar capabilities, and the possibility of selectively suppressing specific tissue, e.g. fat or water. The Onco Suite features a collection of pulse sequences and evaluation tools that may be used for a detailed assessment of a variety of oncological conditions.

General features

- STIR TSE, HASTE, and FLASH in-phase and opposed-phase pulse sequences for highly sensitive visualization of focal lesions
- Dynamic imaging pulse sequences for assessment of the kinetic behavior of tissue
- Quantitative evaluation and fast analysis of the data with colorized wash-in, wash-out, time to peak, positive enhancement integral, MIP-time and combination maps with Inline technology
- Display and analysis of the temporal behavior in selected regions of interest with the included TimeCurve postprocessing application. This includes the capability of using additional datasets as a guide for defining regions of interest even faster and easier than before.

¹⁾ Depending on the system configuration, this can be an optional feature, actual configuration might deviate.

- Diffusion-weighted imaging using single-shot EPI with multiple b-values. In pulse sequences with multiple b-values, individual numbers of averages may be specified per b-value. Inline calculation of ADC maps, exponential ADC maps and inverted b-value images can be selected. Inline calculation (extrapolation) of high b-values (up to $b = 5000 \text{ s/mm}^2$) is possible. For reduced distortions and homogeneous signal intensity even in the presence of challenging susceptibility interfaces and at station boundaries, SliceAdjust (slice-by-slice adjustments) can be selected.
- RESOLVE: high-resolution, low-distortion diffusion-weighted imaging (DWI). In pulse sequences with multiple b-values, individual numbers of averages may be specified per b-value. Inline calculation of ADC maps, exponential ADC maps and inverted b-value images can be selected. Inline calculation (extrapolation) of high b-values (up to $b = 5000 \text{ s/mm}^2$) is possible.
- Compressed Sensing SPACE¹⁾ enables highly-accelerated 3D MRCs in a single breath-hold and/or significantly shortened time with triggering.

Prostate imaging protocols

- Dedicated prostate protocols for a variety of clinical scenarios
- T1-weighted 3D VIBE imaging with high temporal resolution (VIBE, TWIST¹⁾ and TWIST-VIBE¹⁾) allow time course evaluation
- Prostate DWI imaging with single-shot EPI and RESOLVE, high-resolution zoomed FOV imaging with ZOOMit^{PRO1)}
- Prostate spectroscopy (3D CSI¹⁾ volume scan) with up to 8 sat bands (suppression of water and fat signal)

Whole-body imaging

- TSE STIR pulse sequences for head to toe and head-to-pelvis imaging
- Dedicated pulse sequences for focus regions head, neck, thorax, abdomen and pelvis
- Diffusion-weighted imaging with single-shot EPI
- Inline calculation and composing of whole-body fat-fraction maps based on 2-point Dixon protocol provides images with increased fat-to-lesion contrast in bone marrow.

¹⁾ Depending on the system configuration, this can be an optional feature, actual configuration might deviate.

Ortho Suite

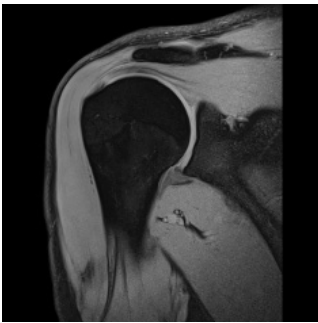

The Ortho Suite is a comprehensive collection of pulse sequences for joint imaging including the spine.

General features

- 2D TSE pulse sequences for PD, T1, and T2-weighted contrast with high in-plane resolution and thin slices
- 3D MEDIC, 3D TrueFISP pulse sequences with water excitation for T2-weighted imaging with high in-plane resolution and thin slices
- High-resolution 3D VIBE pulse sequences for MR arthrography (knee, shoulder, and hip)
- 3D MEDIC, 3D TrueFISP, 3D VIBE pulse sequences with water excitation having high isotropic resolution optimized for 3D postprocessing
- T1 and PD SPACE 3D imaging with high isotropic resolution optimized for postprocessing. The SPACE sequence is also compatible with CAIPIRINHA acceleration technique.
- Single-step, and multi-step whole-spine pulse sequences
- Excellent fat suppression in off-center positions, e.g. in the shoulder due to high magnet homogeneity
- Dynamic TMJ pulse sequence (different joint positions)
- Dynamic ilio-sacral joint protocol for contrast dynamics
- Multiecho SE sequence with up to 32 echoes for T2 mapping
- High-resolution 3D DESS (Double Echo Steady State): T2/T1-weighted imaging for excellent fluid-cartilage differentiation
- 2-point Dixon technique for fat and water separation – turbo spin echo sequence
- WARP – 2D TSE sequence combining optimized high-bandwidth pulse sequences and View Angle Tilting (VAT), tailored to reduce susceptibility artifacts caused by orthopedic MR Conditional¹⁾ implants. This helps in evaluation of soft tissue in proximity of the implants. Available pulse sequences include T1-weighted, T2-weighted, proton density and STIR contrast.
- Advanced WARP enables the reduction of gross artifacts (i.e. through-plane artifacts) caused by large MR Conditional¹⁾ implants. It contains the 2D TSE-based SEMAC¹⁾ technique and is especially useful in the case of hip and knee joint replacements. Available pulse sequences include T1-weighted, proton density, and T2 TSE STIR contrast.
- Compressed Sensing SEMAC¹⁾²⁾ – Together with Compressed Sensing (CS), significant shorter acquisition time can be achieved and makes advanced WARP clinically viable. Compressed Sensing applies eightfold undersampling of k-space in combination with an iterative reconstruction algorithm. As a result, images with very comparable diagnostic quality can now be performed in less than 6 minutes instead of 12 minutes.

¹⁾ MR imaging of patients with metallic implants brings specific risks. However, certain implants are approved by the governing regulatory bodies to be MR conditionally safe. For such implants, the previously mentioned warning may not be applicable. Please contact the implant manufacturer for the specific conditional information. The conditions for MR safety are the responsibility of the implant manufacturer, not of Siemens Healthineers.

²⁾ Depending on the system configuration, this can be an optional feature, actual configuration might deviate.

Breast Suite

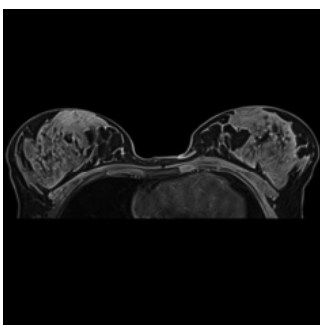

MR imaging provides excellent tissue contrast that may be useful in the evaluation of the breasts. Extremely high spatial and temporal resolution can be achieved in very short acquisition times by using iPAT with GRAPPA and CAIPIRINHA. Customized pulse sequences (e.g. with fat saturation or water excitation or silicone excitation), as well as flexible multiplanar visualization allow a fast, simple and reproducible evaluation of MR breast examinations.

General features

This package includes:

- High-resolution 2D pulse sequences for morphology evaluation
- High-resolution 3D pulse sequences covering both breasts simultaneously
- Pulse sequences to support interventions (fine needle and vacuum biopsies, wire localization)
- Pulse sequences for evaluating breasts with silicone implants
- Automatic and manual frequency adjustment, taking into account the silicone signal
- Detection of the silicone signal either to suppress the silicone signal, if the surrounding tissue is to be evaluated, or to suppress the tissue signal in order to detect an implant leakage
- SPAIR – robust fat sat (robust fat suppression using an adiabatic frequency-selective inversion pulse)
- Dixon – 2-point Dixon with 3D VIBE. The following contrasts can be obtained: in-phase, opposed phase, fat and water image.
- iPAT with GRAPPA for maximum resolution in short time
- iPAT² with CAIPIRINHA that allows state-of-the-art sagittal breast imaging and further improvement of the temporal resolution in dynamic scans while maintaining spatial resolution
- Inline subtraction and MIP display
- Offline subtraction, MPR and MIP display
- Diffusion-weighted imaging with single-shot EPI for breast exams.
- In pulse sequences with multiple b-values individual numbers of averages may be specified per b-value.
- RESOLVE: Diffusion-weighted, readout-segmented (multi-shot) EPI sequence for high-resolution susceptibility-insensitive DWI of the breast

RADIANT

Ultrasound-like reconstruction around the nipple.

Siemens Healthineers Technique: VIEWS (Volume Imaging with Enhanced Water Signal)

- Bilateral – both breasts are examined simultaneously
- Axial – for visualizing the milk ducts
- Fat-saturated or water-excited – fat complicates clinical evaluation and is suppressed
- Near-isotropic 3D measurement – using the same voxel size in all three directions for reconstruction in any slice direction
- Submillimeter voxel size – highest resolution for precise evaluation

Turbo Suite Essential

Turbo Suite Essential comprises established acceleration techniques to maximize productivity for all contrasts, orientations and all routine imaging applications from head to toe.

General features

- iPAT and iPAT²
- tPAT (temporal iPAT)
- CAIPIRINHA for advanced iPAT² supporting SPACE and VIBE sequences (see separate sections for details)

Turbo Suite Excelerate¹⁾

Turbo Suite Excelerate comprises access to cutting edge acceleration techniques such as Simultaneous Multi-Slice, Compressed Sensing, and Wave-CAIPI for static 2D and static 3D imaging applications in Neuro, MSK and Body MRI.

General features

- SMS for TSE and TSE Dixon
- SMS for DWI and BOLD
- SMS for RESOLVE

- Compressed Sensing SPACE
- Compressed Sensing ToF
- Compressed Sensing SEMAC²⁾
- Wave-CAIPI SWI

See separate sections for details.

Turbo Suite Elite¹⁾

Turbo Suite Elite comprises cutting edge Compressed Sensing applications for advanced abdominal and cardio-vascular imaging with dynamic 2D and dynamic 3D applications to significantly reduce scan times, counter patient motion and expanding the patient population eligible for MRI.

General features

- Compressed Sensing GRASP-VIBE
- Compressed Sensing Cardiac CINE
- TWIST
- TWIST-VIBE
- StarVIBE

See separate sections for details.

¹⁾ Depending on the system configuration, this can be an optional feature, actual configuration might deviate.

²⁾ MR imaging of patients with metallic implants brings specific risks. However, certain implants are approved by the governing regulatory bodies to be MR conditionally safe. For such implants, the previously mentioned warning may not be applicable. Please contact the implant manufacturer for the specific conditional information. The conditions for MR safety are the responsibility of the implant manufacturer, not of Siemens Healthineers.

Scientific Suite

The Scientific Suite supports scientific users by providing easy access to application-specific data for further processing and advanced image calculus.

General features

- Support of USB memory sticks
- Anonymization of patient data
- Easy creation of AVIs and screen snapshots to include in presentations or teaching videos
- Export of tables, statistics and signal time courses to communal exchange formats like e.g. tabulated text files (TimeCurve, spectroscopy evaluation, DTI evaluation)
- Advanced image calculus including, addition, subtraction, multiplication, and division of images

Pediatric Suite¹⁾

Tissue relaxation times and examination conditions in pediatrics are very different compared to those in adults. The reasons for these differences range from developing tissues, body size and faster heart rates to non-compliance with breath-hold commands. Pulse sequences can be easily adapted for imaging infants.

¹⁾ MR scanning has not been established as safe for imaging fetuses and infants under two years of age. The responsible physician must evaluate the benefit of the MRI examination in comparison to other imaging procedures.

Further standard Tim Suites

Tim Whole Body Suite

MAGNETOM Vida features a full effective field of view of 205 cm.

General features

MAGNETOM Vida features a full effective field of view of 205 cm. Table movement to its full extent can be controlled from the *syngo* Acquisition Workplace. The large FOV helps in imaging lesions across extended body regions with sequences such as TIRM (Turbo Inversion Recovery Magnitude). Whole-body MR angiography is possible on the entire volume with iPAT.

- Max. scan range of 205 cm

Tim Planning Suite

Easy planning of extended field-of-view examinations in an efficient way using Set-n-Go pulse sequences. The Tim Planning Suite allows planning of several stations at once, e.g. on composed localizer images. The overlap of slice groups can be adjusted. All stations can have independent parameter settings although they are displayed together. A special coupling mode allows easy positioning of all stations at once according to the patient's anatomy. Fully supports scan@ center and Phoenix functionality.

General features

- Ready-to-use Set-n-Go pulse sequences for different clinical questions
- Integrated toolbar for fast advanced slice planning: FOV-Plus, FOV-Minus, AlignParallel, AlignFieldOfViews

myExam Companion

myExam Companion stands for intelligence that works with you to achieve consistent, reproducible results for the patients. It offers patient personalization, user guidance and process automation via myExam Assists and consistent and intuitive planning via myExam Cockpit. All resulting in reliable examination results tailored to the individual patient's condition and clinical need and in greater diagnostic confidence.

myExam Cockpit

Customize intuitively — myExam Cockpit allows users to customize intuitively. It provides a central workspace for protocol management. Users can set up and maintain protocols, build knowledge into standardized exams and make those continuously available for every user in the MRI depart.

myExam Assist

Flexible and guided — myExam Assist provides guided workflows. Users can select exam strategies or flexibly adapt them based on the patient's condition. It allows for high quality, efficient exams even when conditions change.

myExam Cockpit

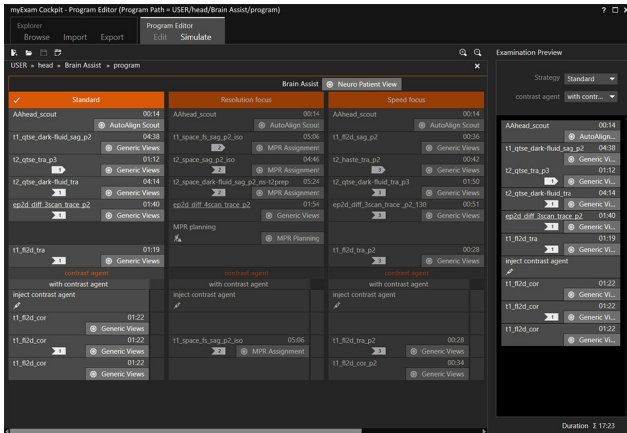

Explorer and Program Editor on one page

myExam Cockpit offers two tasks: Explorer and Program Editor. In the Explorer you browse through exams and organize your exams. In the Program Editor, you modify them and you can find protocol histories and compare your exams.

A program overview

With myExam Cockpit, you can see the whole exam workflow, the different User Trees, Exam, Strategies, Decisions, pulse sequences and add-ins visualized together on one page.

Dynamic search delivers highlighted results

In the Explorer, searching for pulse sequences is very quick. Just type in your search query, and results are highlighted instantly.

Configure all exams from one central interface

myExam Cockpit enables you to configure and save all of your MRI exams and myExam Assist programs.

Editing exams instantly

In order to modify an exam opened in the Explorer, you can immediately switch to the Program Editor with one click.

Adding a new exam strategy

In the Program Editor, just drag & drop or click on the strategy button in the sidebar, and a new exam strategy is added to your exam workflow. This step automatically creates a new myExam Assist.

Drag & drop from the sidebar

In the Program Editor, you can add pulse sequences to a strategy by drag & drop from the sidebar.

User-friendly toolbar

Use the toolbar for opening and saving of programs, for copy, paste, undo, redo – in the same way as you are used to in Office programs.

MR protocols module¹⁾

The MR protocols module offers one central workspace for protocol configuration and management for a fleet of scanners. Protocol modifications are no longer done at each individual scanners manually. Protocol changes are distributed automatically from one workspace. Furthermore it supports the setup of consistent examination protocols and to maintain a common organ, exam, and program structure across an enterprise fleet of scanners for different clinical demands. Protocol modifications and their distribution do not disturb the examinations performed on the connected scanners.

Requires customer IT to provide either PC hardware or virtual PC and open network connections to a central file share. Central file share connections are also required for all attached MRI scanners.

Hardware requirements:

- PC with Windows 10 Home 64 bit OS
- Quad-Core CPU with 16 GB RAM

¹⁾ Depending on the system configuration, this can be an optional feature, actual configuration might deviate.

myExam Assist

myExam Brain Assist

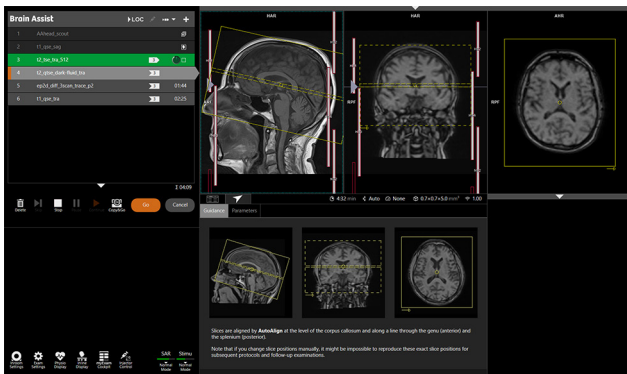

myExam Brain Assist optimizes brain examinations with guided and automated workflows customized to your standards of care. myExam Brain Assist supports the user to achieve reproducible image quality using automation tools and functionalities incorporated into the program.

Patient View

Within the Patient View the user can easily tailor examinations to an individual patient. Exam strategies allow you to choose the most appropriate strategy with one mouse click; the complete scan setup is then automatically prepared.

Guidance view

Step-by-step user guidance is seamlessly integrated. Example images and guidance text are displayed for each individual step of the scanning workflow to ensure perfect scanning even by non-expert operators. Both images and text are easily configurable by the user.

Parameters view

The new streamlined Parameters view displays a user-defined subset of parameters which are available for manual pulse sequence optimization. If desired, the user can switch to the conventional – fully loaded – parameters view at any time.

AutoPosition

Accurate positioning of the anatomy in the isocenter without need for laser light positioning.

AutoAlign Head LS

Automated positioning and alignment of slice groups to the anatomy, relying on multiple anatomical landmarks. Provides fast, easy, and reproducible patient scanning and facilitates the reading by consistently delivering high image quality with a standardized slice orientation, both for follow-ups and across patients. AutoAlign Head LS computes the central positioning for many routine brain structures such as AC-PC, midbrain and temporal lobes. The inner ear, the orbits and the optic nerve are also standard positioning orientations with the AutoAlign Head LS. It delivers robust and consistent results independently of patient age, head position, disease or existing lesions.

AutoCoverage

Maximizes the speed of the examination by automatically setting the number of slices and the FOV to fully cover the brain. This is performed based on the information delivered by AutoAlign, eliminating manual setting and the scanning of unnecessary slices.

Exam strategies

Examinations can be easily personalized to the individual patient condition and clinical need. myExam Brain Assist comes with the following predefined examination strategies, which the user can select according to patient conditions or change at any time during the workflow, when conditions change:

- Standard: Standard examination with 2D pulse sequences
- Resolution focus: Examination with 3D pulse sequences (e.g. SPACE) for detailed views
- Speed focus: Examination with fast 2D pulse sequences (e.g. HASTE) for further speeding up the exam
- Motion-insensitive: Examination with BLADE pulse sequences to minimize and correct for the effects of motion automatically

BLADE

Motion-insensitive turbo spin echo sequence. Improves image quality by correcting for the effects of motion during an MR acquisition. BLADE can be used in head, spine, and other body regions.

Rerun

A sequence inside the examination queue can be selected and a rerun of the corresponding series can be triggered with identical sequences or parameters.

Inline MPR

Automatic multiplanar reconstruction for 3D datasets. The multiplanar reconstruction (MPR) tool can be easily configured to automatically generate any required 2D images from high-resolution 3D acquisitions by using the position information from the AutoAlign algorithm.

Inline Diffusion

Automatic calculation of trace-weighted images and ADC maps with Inline technology.

Customization

myExam Brain Assist can be easily modified by the user to their individual standard of care.

- Add/remove protocol steps
- Change guidance content (images and text)
- Change or add exam strategies
- Add clinical decision points
- Add/remove parameters in the Parameters view
- User-defined offsets to the standard positions delivered by AutoAlign
- Customize within myExam add-in functionalities such as AutoCoverage, AutoFOV, InlineMPR reconstructions.

myExam Spine Assist

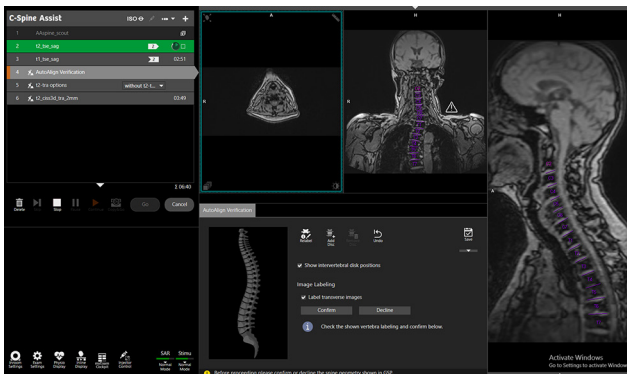

myExam Spine Assist delivers optimized cervical, thoracic and lumbar spine imaging for all patients and provides guided and automated workflows customized to your standards of care. myExam Spine Assist supports the user in achieving reproducible image quality with increased ease of use and time efficient exams.

Patient View

Within the Patient View the user can easily tailor examinations to an individual patient. Exam strategies allow you to choose the most appropriate strategy with one mouse click, enabling automatic preparation of the complete MR examination.

Parameters view

The new streamlined Parameters view displays a user-defined subset of parameters which are available for manual pulse sequence optimization. If desired, the user can switch to the conventional – fully loaded – parameters view at any time.

AutoAlign Spine LS

Automated and highly reliable positioning and alignment of slice groups to the spine anatomy, based on multiple anatomical landmarks. Provides fast, easy, and reproducible patient scanning and facilitates the reading by consistently delivering high image quality with a standardized slice orientation, both for follow-ups and across patients. AutoAlign Spine LS automatically detects and labels vertebrae and body disks as well as suggests and provides guided positioning for sagittal, coronal and double oblique axial slices in the spine. The anterior saturation band is automatically positioned to reduce imaging artifacts. All settings are open to user modifications.

AutoLabeling

Automatic labeling of vertebrae for easier examination planning and faster reading

Interactive Snapping

Just drag the slide group over the sagittal plane. AutoAlign Spine LS delivers automatic double oblique positioning of axial slice groups to intervertebral disk layers.

AutoCoverage

Maximizes the speed of the examination by automatically setting the number of slices and the FOV to fully cover the C, T or L-spine. This is performed based on the information delivered by AutoAlign Spine LS, eliminating manual setting and the scanning of unnecessary slices.

Exam strategies

Examinations can be easily personalized to the individual patient condition and clinical need. myExam Spine Assist comes with the following predefined examination strategies, which the user can select according to patient conditions or change at any time during the workflow, when conditions change:

- Standard: for fast routine spine examinations
- Post surgery: for detailed evaluation of spine including fat saturation and Dixon techniques.
- High-bandwidth (WARP) : Optimized strategy for the reduction of susceptibility artifacts¹⁾.

WARP

Susceptibility artifact reduction techniques. 2D TSE sequences combining highbandwidth pulse sequences and the VAT (View Angle Tilting) technique, tailored to reduce susceptibility artifacts (e.g. from MR Conditional¹⁾ implants). Available pulse sequences include T1-weighted, T2-weighted, and STIR contrast.

Rerun

An image inside the examination UI can be selected and a rerun of the corresponding series can be triggered with identical sequences or parameters.

Inline curved reconstructions

Automatic curved reconstruction from 3D acquisitions by using the position information from the AutoAlign Spine LS algorithm.

Customization

myExam Spine Assist can be easily modified by the user to their individual standard of care.

- Add/remove protocol steps
- Add guidance content (images and text)
- Change or add exam strategies
- Add clinical decision points
- Add/remove parameters in the Parameters view
- User-defined offsets to the standard positions delivered by AutoAlign Spine LS (also for the saturation region)
- Inline curved and MPR reconstructions

¹⁾ MR imaging of patients with metallic implants brings specific risks. However, certain implants are approved by the governing regulatory bodies to be MR conditionally safe. For such implants, the previously mentioned warning may not be applicable. Please contact the implant manufacturer for the specific conditional information. The conditions for MR safety are the responsibility of the implant manufacturer, not of Siemens Healthineers.

myExam Large Joint Assist

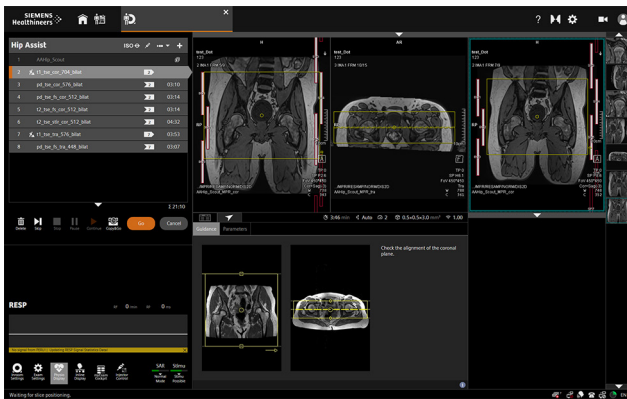

myExam Large Joint Assist optimizes image quality of knee, hip and shoulder scans by proposing the most appropriate protocols according to the examination strategy chosen for the specific patient. It ensures reproducible image quality and streamlines large joint examinations to the greatest extent. myExam Large Joint Assist features AutoAlign and AutoCoverage for knee, hip and shoulder. The WARP and Advanced WARP techniques (including high-bandwidth pulse sequences, VAT and SEMAC¹⁾) provide susceptibility artifact reduction functionality (e.g. from MR Conditional¹⁾ metal implants), and include optimized pulse sequences for knee and hip examinations. High-resolution 3D imaging programs together with user-configurable automatic Inline MPR (multiplanar reconstruction) calculations provide increased efficiency, reproducibility and ease of use.

AutoPosition

Accurate positioning of the anatomy in the isocenter without need for laser light positioning.

¹⁾ MR imaging of patients with metallic implants brings specific risks. However, certain implants are approved by the governing regulatory bodies to be MR conditionally safe. For such implants, the previously mentioned warning may not be applicable. Please contact the implant manufacturer for the specific conditional information. The conditions for MR safety are the responsibility of the implant manufacturer, not of Siemens Healthineers.

Patient View

Within the Patient View the user can easily tailor examinations to an individual patient. Exam strategies can be integrated. With one mouse click you simply choose the most appropriate scan strategy, and then the queue is automatically loaded and filled with the complete scan setup.

Guidance view

Step-by-step user guidance is seamlessly integrated. Example images and guidance text are displayed for each individual step of the scanning workflow. Both images and text are easily configurable by the user.

Parameters view

The new streamlined Parameters view displays a user-defined subset of parameters which are available for manual pulse sequence optimization. If desired, the user can switch to the conventional – fully loaded – parameters view at any time.

Exam strategies

The workflow can be personalized to the individual patient condition and clinical need. myExam Large Joint Assist comes with the following predefined strategies, which the user can select according to patient conditions or change at any time during the workflow, when conditions change:

- Standard: Achieve highest image quality in a reasonable scan time with 2D and 3D pulse sequences
- Speed focus: Examine patients in the shortest possible time with pulse sequences being accelerated to the maximal extent
- Motion Insensitive (BLADE): Compensate for the effects of motion with motion insensitive BLADE pulse sequences.
- WARP: Optimized strategy for the reduction of susceptibility artifacts.¹⁾

AutoAlign

Automated, localizer based positioning and alignment of slice groups to the anatomy, relying on anatomical landmarks. Providing fast, easy, and reproducible patient scanning and supporting the reading by consistently delivering high image quality with a standardized slice orientation.

AutoCoverage

Maximizes the speed of the examination by automatically setting the number of slices and the FOV to fully cover knee, hip or shoulder anatomy. This is performed based on the information delivered by AutoAlign, eliminating manual setting and the scanning of unnecessary slices. This feature is configurable.

Inline MPR

Automatic multiplanar reconstruction for 3D datasets. The multiplanar reconstruction (MPR) tool uses the position information from the AutoAlign algorithm and can be easily configured to automatically generate any required 2D images from high-resolution 3D acquisitions.

GOKnee3D

GOKnee3D²⁾ is a fast, push-button examination for diagnostic imaging of the knee developed and clinically validated by the US board certified MSK radiologists at John Hopkins University Hospital. GOKnee3D exam consists of AutoAlign localizer in the knee, PD-weighted contrast and T2 weighted contrast with fat suppression. The AutoAlign technology provides a push-button functionality and ensures consistency in imaging. The 3D protocols are high resolution and isotropic, enabled by SPACE sequence with CAIPIRINHA technique.

¹⁾ MR imaging of patients with metallic implants brings specific risks. However, certain implants are approved by the governing regulatory bodies to be MR conditionally safe. For such implants, the previously mentioned warning may not be applicable. Please contact the implant manufacturer for the specific conditional information. The conditions for MR safety are the responsibility of the implant manufacturer, not of Siemens Healthineers.

²⁾ The protocol is only available for download on MAGNETOM World. Prerequisite: TxRx Knee coil.

WARP susceptibility artifact reduction

WARP and advanced WARP (SEMAC¹⁾) integrates different techniques tailored to reduce susceptibility artifacts caused by orthopedic MR Conditional¹⁾ implants. 2D TSE sequence combining optimized high-bandwidth pulse sequences and View Angle Tilting (VAT) technique, helps in evaluation of soft tissue in proximity of the implant. SEMAC¹⁾ (Slice Encoding for Metal Artifact Correction) is a technique to correct through-plane distortions by means of additional phase encoding in slice direction. It is especially useful in the case of hip and knee joint replacements. Available pulse sequences can be found in the library.

Customization

myExam Large Joint Assist can be easily modified by the user to their individual standard of care.

- Add/remove protocol steps
- Change guidance content (images and text)
- Change or add exam strategies
- Add clinical decision points
- Add/remove parameters in the Parameters view

myExam Abdomen Assist²⁾



myExam Abdomen Assist offers standardized, efficient, and comprehensive workflows for the upper abdomen with excellent image quality. The workflow covers the liver, biliary and pancreatic system and, if slightly adapted, kidneys as well. The workflow is prepared for easy reading and reporting together with *syngo.via*.²⁾

Patient View

Within the Patient View the user can easily tailor the exam to each individual patient. Several predefined exam strategies can be integrated. The user just selects the appropriate strategy with one click, and the queue and the complete scan setup are automatically updated. Furthermore protocols tailored for use of contrast media can be integrated.

¹⁾ MR imaging of patients with metallic implants brings specific risks. However, certain implants are approved by the governing regulatory bodies to be MR conditionally safe. For such implants, the previously mentioned warning may not be applicable. Please contact the implant manufacturer for the specific conditional information. The conditions for MR safety are the responsibility of the implant manufacturer, not of Siemens Healthineers.

²⁾ Depending on the system configuration, this can be an optional feature, actual configuration might deviate.

Guidance view

Step-by-step user guidance is seamlessly integrated. Sample images and guidance text are displayed for each individual step of the scanning workflow. Both images and text are easily configurable by the user.

Parameters view

The new streamlined Parameters view displays the parameters that are really needed for the scan setup. If desired, the user can switch to the conventional – fully loaded – parameters view at any time.

AutoPosition

Accurate positioning of the anatomy in the isocenter without need for laser light positioning.

AutoAlign and AutoCoverage

Automated adaptation of scanning parameters according to anatomical and physiological characteristics (including breath-hold adaptations)

AutoNavigator

Automatic breathing pattern detection and scaling of triggered scans

AutoFOV (automatic field of view calculation)

Based on the localizer images the optimal FOV is automatically estimated. In case the patient moves during the examination, this step can be repeated at any time.

Abdomen Library Assist

A storage folder for individual sequences optimized with myExam Assist functionality. StarVIBE¹⁾, TWIST-VIBE¹⁾ and Compressed Sensing GRASP-VIBE¹⁾ pulse sequences are integrated into the Abdomen Library Assist.

4D Movie toolbar

With the 4D Movie toolbar the user can navigate in an optimized way through space and time of multiphase data.

Exam strategies

The workflow can be personalized to the individual patient's condition and clinical need. The following predefined strategies are included. They can be changed at any time during the workflow:

- Breath-hold (fast with robust image quality)
- Respiratory synchronized (using PACE triggering, high image resolution)
- Motion-insensitive (fast, using BLADE and PACE triggering)

¹⁾ Depending on the system configuration, this can be an optional feature, actual configuration might deviate.

Decisions

Decisions can be seamlessly integrated into the scanning workflow. The user just selects the queue, and the appropriate pulse sequence or set of pulse sequences are added automatically. For the abdomen, pre-configured decision points are offered for MRCP and diffusion.

MRCP decision point

myExam Assist provides comprehensive guidance, including positioning help. MRCP is measured and Inline Radial Ranges are generated inline.

Timeline monitoring

For best overview of multi-phase breath-hold examinations, the contrast media enhancement curve is visualized.

Automatic timing

Liver dynamics is done using the Care Bolus approach. Automated bolus detection enables the system to monitor the arrival of contrast agent in a user-defined ROI. When automated bolus detection is enabled, Auto ROI can be enabled in the patient view, which allows the system to perform an automatic ROI positioning on the descending aorta at the level of the diaphragm. The ROI positioning can be confirmed and adjusted by the user.

Bolus timing

An alternative way of performing liver dynamics. The optimal time window for data acquisition is derived by the system after the application of a Test Bolus. Visual guidance and interactive evaluation during the setup provide ease of use.

Automatic Voice Commands

Seamlessly integrated into the scanning workflow. The system plays them automatically at the desired time point. This assists the user in providing the optimal timing of scanning, breathing and contrast media. The user can monitor which breath-holds or pauses are actually played, and could add pauses between the automatic breath-hold commands if necessary.

Inline subtraction

Within the contrast-enhanced abdomen exam, multiple phases are acquired: native, arterial phase, portal-venous phase and late-phase. The scanner automatically subtracts the native measurement from the arterial, portal-venous and late phase.

Inline registration

For best visualization of lesions the system can be set to automatically perform a registration/alignment of the anatomy for the different dynamic phases. The importance of registration/correction can be seen when examining nodular enhancing pathologies.

Customization

Taking full advantage of the new myExam Assist configuration platform. Providing various guidance and customization options, featuring “AutoTiming”, “Auto Coverage”, “Local Voice Command”, etc.

Existing myExam Assist programs can be adapted by the user to their individual standard of care.

- Add/remove protocol steps
- Change guidance content (images and text)
- Change or add exam strategies and decision points
- Modify the Parameters view
- myExamAssist Library – alternative pulse sequences with preconfigured add-ins. Only simple drag&drop needed.

LiverLab¹⁾

LiverLab is a system guided workflow to examine the hepatic fat and iron status, as part of myExam Abdomen Assist.

Main Features:

The Inline First Look Dixon sequence gives the user a first overview of possible fat and/or iron overload in the whole liver. Based on the resulting images, liver segmentation runs without user interaction.

If further evaluation is needed, the user can choose from two methods:

- Multiecho Dixon VIBE is an image-based method to calculate maps such as water, fat, fat signal fraction, and R2¹⁾.
- HISTO is a single-breath-hold single-voxel spectroscopy method to calculate fat fraction as well as water R2.

myExam LiverLab Assist¹⁾

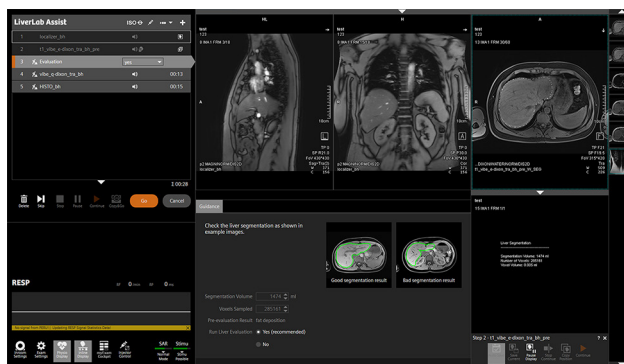

myExam LiverLab Assist is a system guided workflow to examine the hepatic fat and iron status independent of myExam Abdomen Assist.

The Inline First Look Dixon sequence gives the user a first overview of possible fat and/or iron overload in the whole liver. Based on the resulting images, liver segmentation runs without user interaction.

If further evaluation is needed, the user can choose from two methods:

- Multiecho Dixon VIBE is an image-based method to calculate maps such as water, fat, fat signal fraction, and R2*.
- HISTO is a single-breath-hold single-voxel spectroscopy method to calculate fat fraction as well as water R2*.

¹⁾ Depending on the system configuration, this can be an optional feature, actual configuration might deviate.

myExam Whole-Body Assist¹⁾

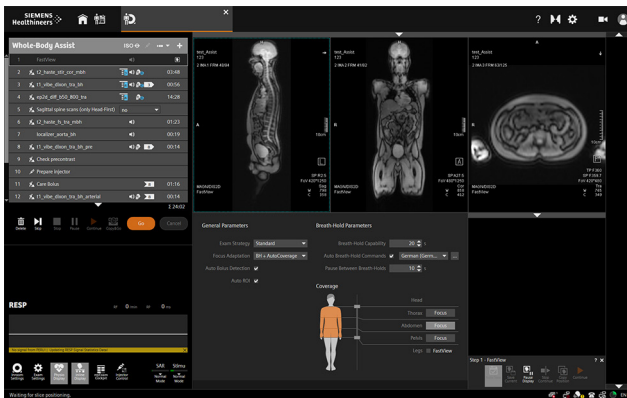

myExam Whole-Body Assist allows easy, seamless planning of multiparametric multistation exams with automated recognition of individual anatomy and consistent settings for spatial resolution, image contrast, and breath-hold capacity.

- Landmark-based automatic segmentation of the anatomical regions based on FastView scan
- AutoCoverage: scan range across the chest, abdomen and pelvis can be easily defined with a coverage slider
- Automatic overlap of stations
- Additional stations for head and leg coverage can be added using the coverage slider
- Two exam strategies are available: Standard and Motion-insensitive
- Core protocol with WB T2 HASTE, WB T1 VIBE, WB DWI, and whole-spine exam
- Inline calculation and composing of whole-body fat-fraction maps based on 2-point Dixon protocol provides images with increased fat-to-lesion contrast in bone marrow
- Protocol can be extended with dedicated scans of the focus regions Chest, Abdomen, Pelvis with dynamic exams of the respective region
- Automated bolus detection for focus region Abdomen (liver)
- Supports 2D and 3D acquisitions in axial and coronal orientation

- Option to repeat stations flexibly (results are integrated accordingly during composing)

Guidance view

Step-by-step user guidance is seamlessly integrated. Example images and guidance text are displayed for each individual step of the scanning workflow. Both images and text are easily configurable by the user.

Parameters view

The new streamlined Parameters view displays the parameters that are really needed for the scan setup. If desired, the user can switch to the conventional – fully loaded – parameters view at any time.

iPAT compatibility

Enabled by Tim 4G.

Customization

Existing myExam Assist programs can be adapted by the user to their individual standard of care.

- Add/remove protocol steps
- Change guidance content (images and text)
- Change or add exam strategies and decision points
- Modify the Parameters view
- Use the Whole-Body Library Assist (a set of optimized pulse sequences for alternative sequences, such as Compressed Sensing GRASP-VIBE²⁾)

¹⁾ prerequisite: myExam Abdomen Assist, FREEZEit+, and Tim Whole Body Suite. Depending on the system configuration, this can be an optional feature, actual configuration might deviate.

²⁾ Depending on the system configuration, this can be an optional feature, actual configuration might deviate.

myExam Angio Assist¹⁾

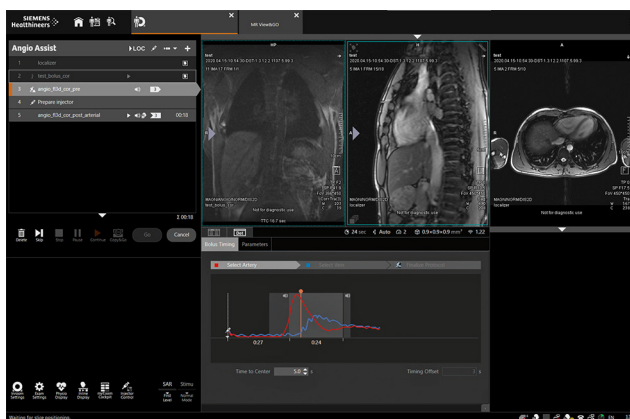

The timing of the contrast injection and scan is commonly regarded as the most challenging part of an angiographic exam. myExam Angio Assist guides the user through angiographic single- or multi-station examinations by providing visualization of arterial and venous timing windows using a Test Bolus technique. This information is fed back into the next planning steps, so that scan parameters can be adapted to the individual patient and patient's condition. Where needed, automatic voice commands support the communication with the patient.

Guidance view

Step-by-step user guidance is seamlessly integrated. Sample images and guidance text are displayed for each individual step of the scanning workflow. Both images and text are easily configurable by the user.

Parameters view

The new streamlined Parameters view displays the parameters that are really needed for the scan setup. If desired, the user can switch to the conventional – fully loaded – parameters view at any time.

Test Bolus & Care Bolus

User can choose between two strategies: Test Bolus with visual display of arterial/venous timing window, and a Care Bolus approach with automated bolus detection.

Feedback of bolus timing information

Timing information is fed back into planning steps, and parameters can be adapted automatically.

Automatic timing

myExam Angio Assist can also be used with the Care Bolus approach. Automated bolus detection enables the system to monitor the arrival of the contrast agent in a user-defined ROI and trigger sequence timing automatically.

¹⁾ Depending on the system configuration, this can be an optional feature, actual configuration might deviate.

myExam Angio Advanced Assist¹⁾

Improved and simplified planning procedure and automatic workflow execution for Care Bolus.

Automatic Voice Commands

Integrated into the scanning workflow. The system plays them automatically at the right point in time. This ensures optimal timing of scanning, breathing, and contrast media. The user can monitor which breath-holds or pauses are actually played, and can add pauses between the automatic breath-hold commands if necessary.

Customization

Existing myExam Assist programs can be modified by the user to their individual standard of care.

- Add/remove protocol steps
- Change guidance content (images and text)
- Change or add exam strategies and decision points
- Modify the Parameters view

myExam Cardiac Assist²⁾



Cardiac examinations used to be the most complex exams in MR. Now myExam Cardiac Assist supports the user in many ways. Using anatomical landmarks, standard views of the heart, such as dedicated long-axis and short-axis views, are easily generated, and can be reproduced readily using different scanning techniques. Scan parameters are adjusted to the patient's heart rate, and automatic voice commands are given. All of this helps handle the complexity of CMR examinations with confidence and supports customized workflows that are easy to repeat.

Patient View

Within the Patient View, the user can easily tailor the exam to each individual patient (e.g. patient with arrhythmia, limited breath-hold capability). Two predefined exam strategies are integrated. The user just selects the appropriate strategy with one click, and the queue and the complete scan setup are updated automatically to the users, predefined standard of care.

¹⁾ The product is still under development and not commercially available yet. It's future availability cannot be ensured.

²⁾ Depending on the system configuration, this can be an optional feature, actual configuration might deviate.

Guidance view

Step-by-step user guidance is integrated seamlessly. Example images and guidance text are displayed for the individual steps of the scanning workflow. Both images and text are easily configurable by the user.

AutoPosition

Accurate positioning of the anatomy in the isocenter without need for laser light positioning.

AutoFOV (automatic field of view calculation)

Based on the localizer images, the optimal FOV is estimated automatically. In case the patient moves during the examination, this step can be repeated at any time.

Automated parameter adaptation

Scan parameters are adapted automatically to the patient's condition (heart rate etc.).

AutoAlign Heart

Based on the localizer images, automatic detection of five cardiac landmarks is obtained and used to optimally plan cardiac exams without user interaction. The fully automatic planning process results in two-, three- and four-chamber views, a stack of short-axis views and specific valve orientations. In case the patient moves during the examination, this step can be repeated at any time.

Automated localization

Automated localization of short-axis views.

Guided slice positioning

Easy way to match slice positions (short-axis) between CINE, dynamic imaging, tissue characterization.

Cardiac views

Easy selection of cardiac views (for example three-chamber view) during scan planning.

Inline ventricular function evaluation

Inline VF performs volumetric evaluation of cardiac CINE data fully automatically right after image reconstruction. There is no user input necessary. If desired, the dataset for the inline calculated segmentation results can be loaded to in 4D Ventricular Function Analysis for further review or processing.

Inline time-course evaluation

Automatic, real-time and motion corrected calculation of a parametric upslope map with Inline technology.

Automatic display of images

Automatic display of image in dedicated cardiac image orientations instead of the standard DICOM orientations.

Adaptive triggering

Acquisition adapts in real time to heart rate variations for non-CINE applications.

Automated naming

Automated naming of series depending on cardiac views and contrast.

Automatic voice commands

Automatic voice commands are seamlessly integrated into the scanning workflow. The system plays them automatically at the desired time point. This ensures synchronized timing of scanning, breathing and contrast media. The user can monitor which breath-holds or pauses are actually played, and can add pauses between the automatic breath-hold commands if necessary.

Exam strategies

The workflow can be personalized to the individual patient condition and clinical need. The following predefined strategies are included. They can be changed at any time during the workflow:

- Standard: Breath-hold (segmented acquisition)
- Limited patient capabilities: Real time (single-shot imaging if breath-hold is not possible or arrhythmias occur)

Customization

Existing myExam Assist programs can be modified by the user to their individual standard of care.

- Add/remove protocol steps
- Change guidance content (images and text)
- Change or add exam strategies and decision points
- Modify the Parameters view

Flow measurements

Blood flow measurements can be easily added to existing myExam Cardiac Assist programs using predefined flow sequences from the Library Assist.

GOHeart

GOHeart workflows are a fast and semi-automated workflows for performing cardiac MRI exams in less than 30 minutes. There are two distinct workflows:

- GOHeart 12- minute exam in free-breathing which provides cardiac function and LGE
- GOHeart 30-minute Ischemic Heart Disease exam which provides cardiac function, stress perfusion, mapping, and LGE

Beat Sensor

The BioMatrix Beat Sensor measures the motion of the heart and enables triggering of Cardiac CINE measurements without the need of ECG triggering. By using either the BioMatrix Body 12 or the BioMatrix Body 18 coil with integrated Beat Sensor, the patient's heart motion signal is extracted which can be used to trigger CINE measurements to the cardiac cycle in order to minimize heart motion artifacts.

myExam Breast Assist¹⁾

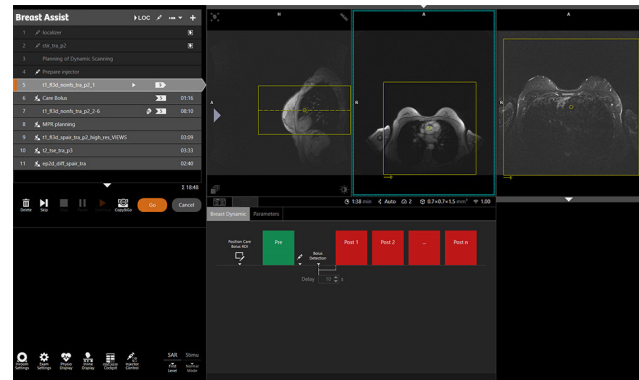

myExam Breast Assist provides optimized protocols for tissue depiction, implant evaluation, and breast biopsy. For ease of use, different examination strategies (FatSat, non-FatSat, feet-first/head-first positioning, InterVIEWS) are available, with or without Care Bolus, for medium-channel and high-channel coils. Biopsy is supported with a dedicated workflow.

Patient View

The user simply tailors the exam to the condition of each individual patient (e.g. patient with implants) and defines the examination approach (Care Bolus, AutoCoverage, frequency adjustment confirmation mode, silicone protocols, Inline MPR).

¹⁾ Depending on the system configuration, this can be an optional feature, actual configuration might deviate.

Implant situation

Based on an implant type identification scan, the implant type is assessed automatically. The system automatically modifies the scan queue accordingly, and the frequency adjustment setting of the pulse sequences is changed (assume silicone). The user may change these modifications.

Guidance view

Sample images and a guidance text are displayed for each individual step of the scanning workflow. Both images and text are easily configurable by the user.

Parameters view

This view displays the parameters that are really needed for the examination. The displayed parameters are easily configurable by the user. If desired, the user can switch to the conventional – fully loaded – parameters view at any time.

AutoPosition

Accurate positioning of the anatomy in the isocenter without need for laser light positioning.

Autocoverage (Automatic segmentation, AutoFOV, AutoSlice)

Based on the localizer data, an automatic segmentation is performed, which allows the estimation of the optimal FOV (entire FOV for both breasts, right or left breast, breast with chest) and which is used to automatically adapt the size of the adjust volume to the patient's anatomy. The user may modify this segmentation. The user can predefine for every pulse sequence individually which parameters shall be automatically adjusted, e.g. whether time or slice thickness shall remain constant.

MPR Planning

For user-selected pulse sequences, e.g. the high-resolution "delayed VIEWS", adjustable MPRs are calculated automatically.

Biopsy support

A Biopsy imaging workflow is provided for supporting interventions with breast biopsy coils released for the system. The Breast Biopsy imaging workflow seamlessly integrates with the separate Breast Biopsy software¹⁾, which guides intervention planning and execution for both Grid method and Post&Pillar method.

Single frequency adjustment

The user can preselect to show the frequency adjustment dialog only once for the exam queue. This preselection stays valid until a new coil combination or z-position is used.

Customization

Existing myExam Assist programs can be modified by the user to their individual standard of care.

- Add/remove protocol steps
- Change guidance content (images and text)
- Change or add exam strategies and decision points
- Modify the Parameters view

myExam RT Assist¹⁾

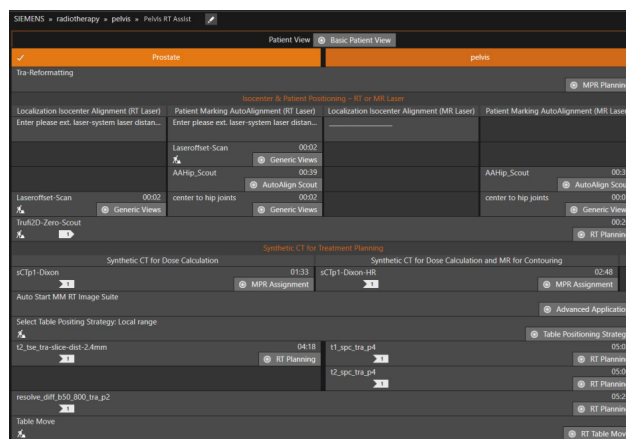

myExam RT Assist supports the user in the acquisition of suitable RT planning images to be further processed in external RT applications. It provides guided and automated workflows customizable to the site-specific standards of care for RT imaging.

Dedicated protocols for RT Planning

- Brain
- Head & Neck
- Pelvis
- Special protocols in Head and Pelvis regions for creation of synthetic CT images²⁾

¹⁾ Depending on the system configuration, this can be an optional feature, actual configuration might deviate.

²⁾ prerequisite: syngo.via RT Image Suite, Version VB30A or higher

Patient View

Within the Patient View the user can easily tailor examinations to an individual patient. Exam strategies allow you to choose the most appropriate strategy with one mouse click; the complete scan setup is then prepared automatically.

Guidance view

Step-by-step user guidance can be integrated seamlessly. Example images and guidance text can be displayed for each individual step of the scanning workflow. Both images and text are easily configurable by the user.

Parameters view

The new streamlined Parameters view displays a user-defined subset of parameters that are available for manual pulse sequence optimization. If desired, the user can switch to the conventional – fully loaded – parameters view at any time.

Laser offset consideration

If an external laser bridge (Depending on the system configuration, this can be an optional feature, actual configuration might deviate.) is installed, this laser can be used for positioning. The marked position is automatically moved to the isocenter. No need to use the system laser in addition.

Exam strategies

myExam RT Assist provides preconfigured examination strategies:

- Image quality focus: Examination with 3D pulse sequences for detailed views of challenging anatomical situations.
- Speed focus: Examination with time-optimized 3D pulse sequences.
- Head and Pelvis workflows for creation of Synthetic CT images using either external laser bridge or system laser.

Geometric integrity control

myExam RT Assist takes care that the MR data is acquired in the right format and the right orientation for import into the RT planning software.

Customization

The imaging workflow can be personalized to the individual patient condition and clinical need. Several predefined strategies are included, which can be easily selected.

Further features

- Negative distance factors
- Axial reconstruction
- B1 value monitoring

myExam Prostate Assist¹⁾²⁾

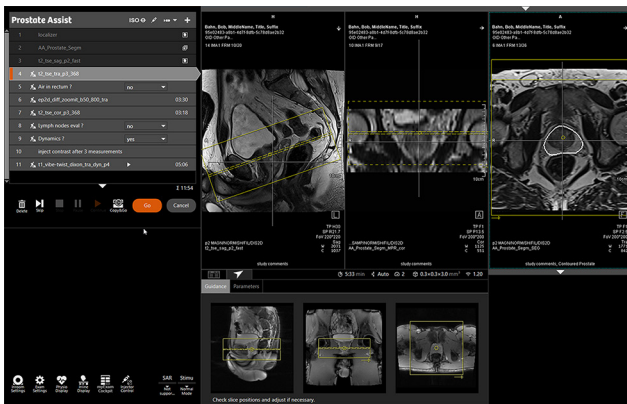

myExam Prostate Assist supports the user in the acquisition of multiparametric prostate MR studies by guiding the user through an semi-automated and assisted workflow.

Patient View

The user defines the examination approach (Anatomical, Axial) and may enter patient specific information, such as the PSA value (ng/ml).

Guidance view

Step-by-step user guidance is integrated seamlessly. Example images and guidance text are displayed for the individual steps of the scanning workflow. Both images and text are easily configurable by the user.

AutoPosition, AutoFOV and AutoCoverage

Accurate positioning of the anatomy in the isocenter without need for laser light positioning.

Based on the localizer images, the optimal FOV is estimated automatically.

Automated slice angulation following the individual anatomy is suggested by the software.

The coverage is automatically adapted to the anatomical conditions, asymmetric coverage is supported to allow optimized coverage of anatomical structures such as the seminal vesicles.

In case the patient moves during the examination, steps can be repeated at any time.

¹⁾ Depending on the system configuration, this can be an optional feature, actual configuration might deviate.

²⁾ Prerequisite: ZOOMIt or ZOOMIt^{PRO} and one of the following packages: CS GRASP-VIBE or FREEZEit+ or Turbo Suite Elite or Advanced Dynamics Package

Decision points

Seemlessly integrated into the examination workflow, several decision points allow to tailor the exam strategy to the clinical question and to the individual patient conditions, for example by selecting from different diffusion-weighted imaging techniques depending on the patient condition.

Automated parameter adaptation

Scan parameters are adapted automatically to individual conditions (e.g. keeping temporal resolution constant when changing anatomical coverage)

Customization

Existing myExam Assist programs can be modified by the user to their individual standard of care.

- Add/remove protocol steps
- Change guidance content (images and text)
- Change or add exam strategies and decision points
- Modify the Parameters view

syngo MR software

syngo MR offers a single-monitor acquisition workplace as standard and dual monitors as an option with one keyboard and one mouse. This dual-monitor setup¹⁾, with separate scan and viewing monitors, provides a more natural working environment in which the technologist has a complete overview of the examination and results. Constant context switches are reduced, enabling multitasking for increased quality and productivity.

The scanning side is primarily responsible for the act of scanning and light quality assurance. The viewing side is responsible for additional results generation in the form of basic and advanced postprocessing as well as data handling (DICOM – Export, Import, Transfer, Record to media). Several applications can be opened in parallel. The acquisition workplace can host one MR View&GO and up to three postprocessing applications in parallel. An attached syngo MR Workplace can host up to four additional applications.

syngo MR examination

AutoScout

- Automatic start of localizer scan with very short acquisition time
- Arbitrary orientations (multislice multiangle)
- Automatically loads images into graphical slice positioning

Graphical slice positioning

Simultaneous use of three arbitrary localizer images from possibly different measurements for graphically positioning slices and sat regions. Interactive modification of measurement parameters (slice thickness, distance factor, oversampling etc.):

- Automatic selection of relevant coil elements
- Graphical selection of coil elements
- Off-center positioning (shift of FOV within the selected slice position)
- True multislice multiangle, e.g. simultaneous measurement of multiple images (stacks with different orientation)
- Recall of previous slice and/or sat region positioning
- Paging through all images during graphical positioning
- Inline Movie, allowing positioning of slices on e.g. the beating heart
- Inline Display loads images immediately when they are available, e.g. during image reconstruction
- Allows quick overview via image stamps. Loads entire series of planning images with drag-and-drop
- Slice positioning (GSP) on 3D reconstructed images
- Slice positioning (GSP) on 2D and 3D distortion corrected images
- Slice positioning (GSP) on composed images
- Multiselect GSP segments for synchronized interaction (e.g. scrolling)

¹⁾ Depending on the system configuration, this can be an optional feature, actual configuration might deviate.

MR View&GO – Image Viewing, basic postprocessing, filming, and distribution

The MR View&GO is the central application for image viewing, quality assurance, basic postprocessing, filming, and result distribution.

MR View&GO provides

- Overview of all available data with automatic loading of newly acquired or received images
- Multi-modal image viewing and comparison
- Specialized layouts for MPR, MIP, and VRT
- Basic postprocessing
 - Analysis, correction, and filter tools
 - TimeCurve (spatial and temporal analysis of images)
 - Composing and combining of images from different table positions
 - Editable image comment
- Filming with preparation of virtual film sheets for DICOM printer
- Distribution of selected data sets for archiving and DICOM transfer

Image display

- Various display layouts selectable incl. time point comparison
- Multi-modality viewing
- Image zoom and pan
- Image annotation and marker
- Free interactive definition of cut planes in axial, sagittal, coronal, oblique, and double oblique orientations
- non-interpolated display of images
- Mosaic view
- Predefined views of certain anatomical regions (Auto Views)¹⁾

- Free interactive image rotation of MIP and VRT
- Interactive 3D reference point for spatial localization on different orientations
- Interactive slice thickness adjustment
- Interactive selection of relevant parts of MIP and VRT volumes by 3D shutters or freehand cut out
- Fast scrolling through data sets (500 images) with 15 frames/s
- 4D viewing with intuitive temporal (phase navigation in 4D data sets) and spatial scrolling extended by the 4D movie toolbar with phase tags
- Movie mode for CINE display with spatial navigation during running movie

Windowing

- Freely selectable window width and center
- Auto-windowing for optimized contrast
- Saves window values
- Various color LUTs (look-up table) incl inversion of gray-scale values

Evaluation

Parallel evaluation of multiple regions of interest

- ROI (Freehand, Circle)
- VOI (Freehand, Sphere)
- Statistical evaluation of ROI/VOI
 - Area or volume
 - Standard deviation
 - Mean value
 - Min/max values
 - Number and sum of pixels or voxels
- Interactive segmentation (Region Growing)
- Pixel lens with position marker
- Distance (line and polyline)
- Angle

¹⁾ Depending on the system configuration, this can be an optional feature, actual configuration might deviate.

Range creation and curved reconstructions

Free definition (slice thickness, spacing, numbering, ...) of parallel, radial, radial sliced, and curved reconstructions.

MPR, MIP, MinIP, MIP thin, VRT, VRT thin, and Fusion are available as output display types.

- Configurable reconstruction presets
- Anatomical range presets of certain body regions

Position display

Displays measured slice positions on localizer image or selected series.

Corrections

- Motion correction
- 3D elastic motion correction, for offline 3D correction in all directions over entire
- 2D and 3D data sets suitable for e.g. soft tissue MR exams
- 2D and 3D distortion correction
- Undo 2D distortion correction

Image filter

Smoothing or edge enhancement of image stacks.

TimeCurve

Time-intensity analysis for contrast-enhanced examinations

- on-the-fly analysis with pixel lens or ROIs
- interactive mean curve segment to navigate to a specific phase and slice position of the 4D dataset

Spine labeling

Automatic calculation of spine labels or take-over of labels from myExam Spine Assist

Filming

- Connection via DICOM basic print or with locally connected printer
- Interactive filming
- Support of virtual film sheets
- Filming parallel to other activities
- Independent scanning and documentation – no wait time due to camera delays
- Simultaneous handling of multiple film jobs
- Freely selectable positioning of images onto virtual film sheet
- Selectable various film layouts
- Windowing, image zoom and pan, and annotations on film sheet
- Configurable image text
- Reference image display
- Print from browser

Analysis tools

Arithmetic operations on images and series (e.g. for evaluation of contrast media studies)

- Addition, subtraction, multiplication, division of single images and whole series
- Arithmetic mean across a range of selected images
- ADC maps and calculated b-values with interactive preview

MPR – Multiplanar Reconstruction

Real-time multiplanar reformatting of secondary views

MIP – Maximum Intensity Projection

3D reconstructions of vessels from a 3D data set, or a 2D sequential slice data set (acquired with dedicated MR Angiography sequences)

- MIP thin/MIP thick

MinIP – Minimum Intensity Projection

Similar to MIP but reconstructs the minimum intensity (e.g. for Dark Blood techniques)

VRT Volume Rendering Technique

- 3D rendering with free definition of multiple trapezes for opacity and color
- User-specific preset creation
- VRT thick and thin

Cinematic VRT (CRT)¹⁾

Cinematic Volume Rendering Technique is a rendering technology based on a physically accurate simulation of how light interacts with matter. It aims at providing a photo-realistic rendering of anatomical regions

Image fusion

MPR image fusion with interactive adjustment of mixing ratio and various (color) LUTs, as well as interactive adjustment of alignment (visual alignment)

Result handling and sending (Distribution)

- Overview over all acquired data and easy selection of target DICOM nodes for archiving
- 4D support with archiving of sub-sets of 4D data sets
- Status information about distribution state for each data set
- Series Saving: for data within a selected viewing segment the current representation can be saved as new result series. In case the segment contains MPR data, automatically parallel ranges are generated.

¹⁾ Depending on the system configuration, this can be an optional feature, actual configuration might deviate.

syngo MR network communication

DICOM services (Digital Imaging and Communications in Medicine)

Interface for transmitting medical images and information in the DICOM 3.0 industrial standard. Allows for communication between devices from different manufacturers

- DICOM send/receive
- DICOM query/retrieve
- DICOM SC storage commitment
- DICOM basic print
- DICOM modality worklist
- DICOM MPPS modality performed procedure steps
- DICOM structured reports
- DICOM study split

Enhanced MR images (Multiframe)

- Loading time decreased due to the reduced header information redundancy
- Reduced object size
- Reduced memory consumption and archive (on average 40 %¹⁾ reduction in data storage requirement with Multiframe DICOM) resulting in archive costs reduction, extended online period of exams in the STS and faster image availability at the target nodes.
- Better application support due to usage of DICOM standard attributes
- Color support within the MR modality image
- MR quantification by support of real world value mapping
- Archiving and application support of MR spectroscopy objects
- Archiving support of DTI and other non-image data with raw data objects

¹⁾ Data on file, Results may vary.

DICOM study split

DICOM study split provides the mapping of one study acquired based on multiple requests to multiple studies directly at the scanner. For example, two requests for head and neck acquisition can be registered once, scanned once and immediately mapped to two separate studies for individual reading.

Multiple requested procedures can be combined in a time saving manner by scanning a larger body region and then splitting them to individual billing relevant studies for separate reading.

This package allows:

- Time saving simple mapping of multiple requested procedures to multiple acquired series with one scan
- Simple creation of studies with individual billing based on one scan workflow
- Improvement for departmental workflow by eliminating need to load/change and to request/execute splitting on a separate workstation after the scan
- Immediate visual selection, check and correction of images to study assignments
- Overlapping region images can be copied to both studies

DICOM interoperability

For remote DICOM nodes (for example PACS systems) which do not support the DICOM Enhanced MR Image format a conversion to DICOM MR images can be activated.

Expert-i

Interactive real time access to imaging data and exam information from any PC within the hospital network during the MR exam.

DICOM Viewer

A viewing tool which can be stored together with images on an export media to be handed out to the patient.

Correction, rearrangement, and deletion

- DICOM data correction
- Patient, study, series, and image rearrangement operations
- Threshold-based data deletion

Image transfer

Local network	Ethernet
Data transfer rate	Max. 1 Gbit/s
Transfer rate (DICOM enhanced MR images with 80 frames per instance)	Approx. 160 frames/s–250 frames/s

Computer system

syngo Acquisition Workplace

Full multitasking for simultaneous functionality, for example:

- Patient registration and preregistration
- Scanning
- Reconstruction
- Viewing
- Postprocessing
- Filming
- Data storage
- Based on operating system Windows 10

Color LCD monitor¹⁾

High-resolution widescreen monitor:²⁾

- Horizontally tiltable, forward and backward
- Automatic backlight control for long-term brightness stability

Screen size (diagonal)	24"
Horizontal scanning frequency	31 kHz–76 kHz
Vertical scanning frequency	59 Hz–61 Hz
Screen matrix	1920 pixels × 1200 pixels

Host computer

Processor	Intel Xeon ≥ W-2133 (6 Core)
Clock rate	3.6 GHz, or comparable
Main memory (RAM)	64 GB
Hard disk (DICOM standard, ISO 9660)	SSD: 480 GB ³⁾
CD/DVD drive	Not built in, but optionally connectable by USB
Media drive	SDHC card reader

Advanced host computer

Processor	1×Intel Xeon ≥ W-2145 (8 Core)
Clock rate	3.7 GHz, or comparable
Main memory (RAM)	96 GB
Hard disk (DICOM standard, ISO 9660)	SSD: 480 GB ³⁾
CD/DVD drive	Not built in, but optionally connectable by USB
Media drive	SDHC card reader

¹⁾ A standard monitor without calibration is not suitable for diagnostic purposes. Please consider the initial acceptance testing for image display devices and the follow-up service for constancy testing on a regular base, as offered by Siemens Healthineers service.

²⁾ A second high-resolution widescreen monitor is optional for the syngo Acquisition Workplace only.

³⁾ Using Enhanced DICOM > 2200000 images with a matrix size of 256 × 256 can be stored, when acquiring image stacks with 25 slices per stack

syngo MR Workplace¹⁾

Additional workplace connected to the AWP (advanced host required).

Color LCD monitor²⁾

High-resolution widescreen monitor:³⁾

- Horizontally tiltable, forward and backward
- Automatic backlight control for long-term brightness stability

Screen size (diagonal)	24"
Horizontal scanning frequency	31 kHz–76 kHz
Vertical scanning frequency	59 Hz–61 Hz
Screen matrix	1920 pixels × 1200 pixels

syngo MR Workplace

Processor	Intel Pentium J5005 (4 Core)
Clock rate	1.5 GHz
Main memory (RAM)	8 GB
Hard disk	SSD: 128 GB
CD/DVD drive	Not built in, but optionally connectable by USB
Audio	On board
Ethernet	On board, 1 Gbit

¹⁾ Depending on the system configuration, this can be an optional feature, actual configuration might deviate.

²⁾ A standard monitor without calibration is not suitable for diagnostic purposes. Please consider the initial acceptance testing for image display devices and the follow-up service for constancy testing on a regular base, as offered by Siemens Healthineers service.

³⁾ A second high-resolution widescreen monitor is optional for the *syngo* Acquisition Workplace only.

Installation

Radio frequency shielding

For shielding the examination room from external RF sources

RF attenuation factor	> 90 dB
Frequency range	15 MHz–128 MHz

Magnetic shielding

Room shielding

For additional reduction of the magnetic fringe field, suitable iron shielding can be installed in the walls of the examination room. The room shielding can be used to create a magnetic shielding enclosure.

One-floor installation

A combination of active shielding and a special shielding (installed on the ceiling of the magnet room or below it) will keep the 0.5 mT line within the same floor as the MRI scanner installation, even in case of very low room heights.

System electronics cabinets

- Two cabinets which may be placed directly against the wall or even in a corner
- Require service access only from the front, saving considerable space
- Integrated water cooling cabinet may eliminate the need for a dedicated computer room

Space requirements

- Min. total space requirement (for magnet, electronics, and console room): 31 m²

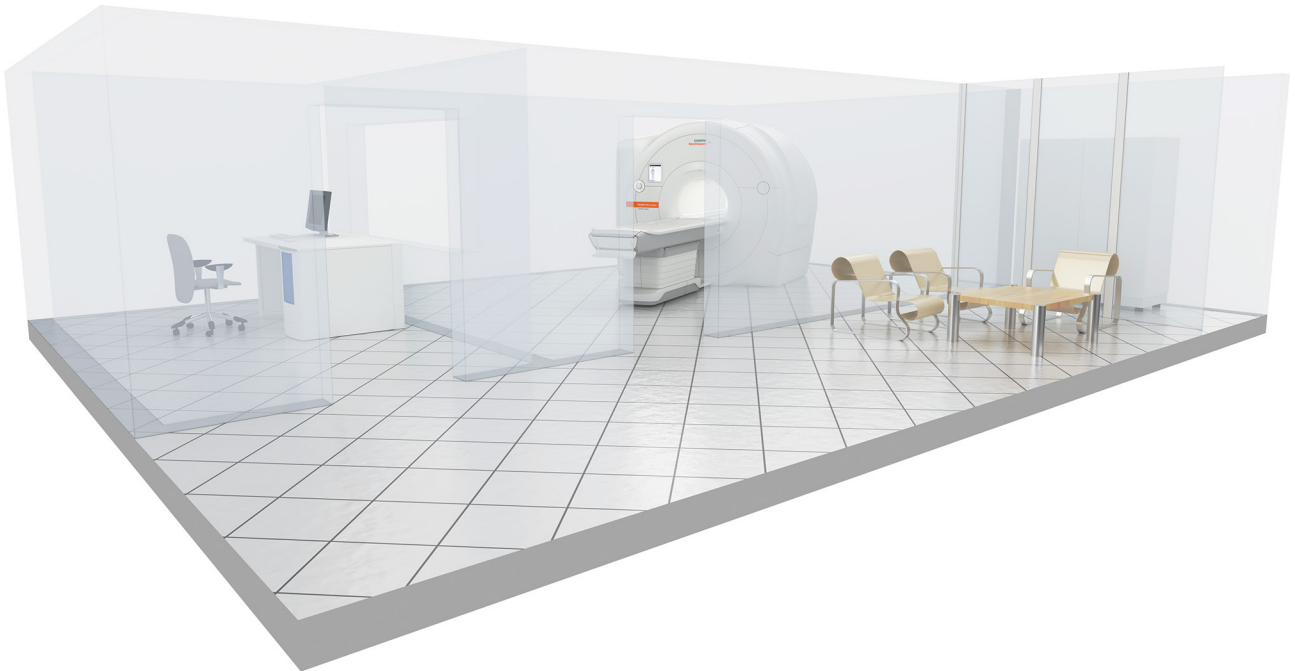

Dimensions

Examination room

Component	Width	Depth	Height	Weight
Magnet 3T AS (incl. helium)	2.02 m	1.72 m	2.14 m	5500 kg
Magnet in operation, incl. gradient coil, body coil, fixed patient table (Tim table), and covers	2.45 m	4.49 m	2.14 m	7370 kg
Fixed patient table (Tim table)	0.8 m	2.48 m	0.52 m–0.97 m; + 0.05 m ¹⁾ + 0.013 m ²⁾	
Required min. room height clearance			2.4 m ³⁾	
Min. transport dimensions	2.45 m	2.05 m	2.3 m ⁴⁾	

¹⁾ With height leveling kit

²⁾ Depending on the floor conditions

³⁾ Finished floor to finished ceiling

⁴⁾ Incl. transport pallet

Control room

Component	Width	Depth	Height	Weight
syngo Acquisition Workplace (table+monitor)	1.2 m	0.8 m	1.14 m–1.28 m (0.72 m + min. 0.42 m/ max. 0.56 m) ¹⁾	
Host computer	0.17 m	0.45 m	0.39 m	
syngo MR Workplace ²⁾ (table+monitor)	1.2 m	0.8 m	1.14 m–1.28 m (0.72 m + min. 0.42 m/ max. 0.56 m) ¹⁾	

Equipment room

Component	Width	Depth	Height	Weight
Electronics cabinet, incl. system control, RF system, gradient power system, image processor	1.6 m	0.65 m	1.98 m ³⁾	1500 kg
Cooling system	0.65 m	0.65 m	1.89 m	500 kg
Heat dissipation	≤ 5 kW ⁴⁾			

¹⁾ Monitor height adjustable

²⁾ Depending on the system configuration, this can be an optional feature, actual configuration might deviate.

³⁾ Without attachments

⁴⁾ Only ventilation might be required

System cover

Different design variants are available for customer specific needs

Standard variant



Silver & white design with brilliant front ring

Optional cover color variants

Available with either brilliant front ring or advanced lighting option (illuminated design ring).



Illuminated design ring and open funnel spots



Carbon blue design with brilliant front ring

Siemens Healthineers AG (listed in Frankfurt, Germany: SHL) pioneers breakthroughs in healthcare. For everyone. Everywhere. Sustainably. As a leading medical technology company headquartered in Erlangen, Germany, Siemens Healthineers and its regional companies is continuously developing its product and service portfolio, with AI-supported applications and digital offerings that play an increasingly important role in the next generation of medical technology. These new applications will enhance the company's foundation in in-vitro diagnostics, image-guided therapy, in-vivo diagnostics, and innovative cancer care.

Siemens Healthineers also provides a range of services and solutions to enhance healthcare providers' ability to provide high-quality, efficient care. In fiscal 2021, which ended on September 30, 2021, Siemens Healthineers, which has approximately 66,000 employees worldwide, generated revenue of €18.0 billion and adjusted EBIT of €3.1 billion.

Further information is available at www.siemens-healthineers.com.

The outcomes and statements provided by customers of Siemens Healthineers are unique to each customer's setting. Since there is no "typical" hospital and many variables exist (e.g., hospital size, case mix, and level of service/technology adoption), there can be no guarantee that others will achieve the same results.

On account of certain regional limitations of sales rights and service availability, we cannot guarantee that all products included in this brochure are available through the Siemens Healthineers sales organization worldwide. Availability and packaging may vary by country and is subject to change without prior notice. Some/All of the features and products described herein may not be available in the United States.

The information in this document contains general technical descriptions of specifications and options as well as standard and optional features, which do not always have to be present in individual cases.

Siemens Healthineers reserves the right to modify the design, packaging, specifications, and options described herein without prior notice. For the most current information, please contact your local sales representative from Siemens Healthineers.

Note: Any technical data contained in this document may vary within defined tolerances. Original images always lose a certain amount of detail when reproduced.

Manufacturer

Siemens Healthcare GmbH
Henkestr. 127
91052 Erlangen
Germany

Siemens Healthineers**Headquarters**

Siemens Healthcare AG
Siemensstr. 3
91301 Forchheim, Germany
siemens-healthineers.com

USA

Siemens Medical Solutions USA, Inc.
Healthcare
40 Liberty Boulevard
Malvern, PA 19355-9998, USA
siemens-healthineers.us



MAGNETOM Vida – A BioMatrix System

Tim [204 × 32] XQ gradients

➤ siemens-healthineers.us/vida



Magnet system

Superconducting magnet

- Short-bore, patient-friendly design, high homogeneity

- Easy siting due to AS (active shielding) and EIS (external interference shielding) magnet technology
- Operating mode: Standard operating mode according to IEC 60601-2-33.

Magnet parameters

Operating field strength	3T
Magnet type	Superconductor
Field stability over time	< 0.1 ppm/h
Weight (with cryogenics)	5500 kg
Magnet length	1720 mm ± 2 mm
System length cover to cover	1860 mm
Open bore design ¹⁾	700 mm ± 1 %
Type of installation	Fixed
Decay characteristics from full field to 20 mT	approx. 20 s

¹⁾ incl. shim coils, gradient coil, RF body coil

Homogeneity (based on highly accurate 24-plane plot)

	Guaranteed	Typical
10 cm DSV	< 0.005 ppm	0.002 ppm
20 cm DSV	< 0.04 ppm	0.016 ppm
30 cm DSV	< 0.15 ppm	0.07 ppm
40 cm DSV	< 0.45 ppm	0.33 ppm
45 cm DSV	< 1.15 ppm	0.84 ppm
50 × 50 × 45 cm ³ DEV	< 1.9 ppm	1.3 ppm
50 cm DSV	< 3.0 ppm	2.3 ppm
55 × 55 × 50 cm ³ DEV		4.3 ppm

In compliance with the German "Qualifikationsvereinbarung". Standard deviation V_{rms} (volume root-mean square) measured with highly accurate 24-plane plot method (20 points per plane). Standard active shim with 3 linear channels (1st order) and 5 non-linear channels (2nd order). DSV = diameter spherical volume (x, y and z direction). DEV = diameter elliptical volume.

Shimming

Both: passive and active shimming. Passive shimming during installation.

Standard active shim with 3 linear channels (1st order) and 5 non-linear channels (2nd order).

3D Shim	Patient-specific automated shim
	Time to shim = approx. 15 s

Shielding

Active shielding (AS)	5 th generation active shielding (AS) technology with counter coils	
Fringe field (axial × radial)	0.5 mT ¹⁾	4.65 m × 2.65 m
	0.1 mT	6.8 m × 3.8 m
External interference shield (EIS)	Patented shielding system integrated into the magnet	
	Continuous compensation and automatic suppression of external magnetic field interferences during measurement (caused by moving ferromagnetic objects or nearby power lines)	

Magnet cooling system (zero helium boil-off technology)

Refill interval (typical) ²⁾	Not applicable
Boil-off rate (typical) ²⁾	0.0 l/year
Minimum helium level	200 l
Cryostat	Stainless steel

¹⁾ pacemaker safety limit

²⁾ For typical clinical use, depending on sequences and operating time with running helium compressor. The system needs to be serviced at regular interval. Undisturbed magnet cooling for 24 hours and 7 days a week.

XQ Gradient

General features

- Actively shielded (AS) whole-body gradient coil system
- Extremely low eddy currents
- Water-cooled coil and amplifier for maximum performance
- All axes force compensated

Gradient performance for each axis

Max. amplitude	78 mT/m ¹⁾ (Actual ²⁾ 45 mT/m for every gradient axis)
Max. slew rate	346 T/m/s ¹⁾ (Actual ²⁾ 200 T/m/s for every gradient axis)
Min. rise time from 0 to 78 mT/m	225 µs

Important note: Min. TR and TE values are not accurate indication of the actual gradient performance since such values are also largely dependent on the RF pulses. Therefore, it is not uncommon to find equivalent and comparable min. TR and TE values for both weaker and stronger gradients. To ensure stronger gradient performance, higher gradient power amplifier (higher current and voltage) is necessary to avoid sacrificing other attributes of the gradient coils.

Resolution parameters

Min. FOV	5 mm
Max. FOV ¹⁾	550 mm
Slice thickness 2D	min. 0.1 mm, max. 200 mm
Partition thickness 3D	min. 0.05 mm, max. 20 mm
Slab thickness 3D	min. 5 mm, max. 500 mm
Max. matrix	1024
Highest in-plane resolution	12 µm

Power consumption²⁾

System off	4.3 kW
System ready to measure	8.4 kW
Scan	23.1 kW

Gradient amplifier³⁾

- Water-cooled, highly compact, modular design
- Ultra-fast solid-state technology with very low switching losses

Max. output voltage	2250 V
Max. output current	900 A
Max. power	2.025 MW

Line power supply

	Values	Tolerance
Voltage	380 V, 400 V, 420 V, 440 V, 460 V, 480 V	± 10 %
Frequency	50 Hz/60 Hz	± 1 Hz
Connection value	84 kVA	

Eco-power technology

Energy consumption is reduced by automatic deactivation of active system components if possible. For example, the cold head compressor is periodically switched off during system standby or power off.

¹⁾ Maximum gradient performance achieved through vector addition of all three gradient axes simultaneously

²⁾ Actual maximum amplitude of 45 mT/m and actual maximum slew rate of 200 T/m/s are achievable simultaneously along each axis.

³⁾ Depending on the application, the maximum FOV in the z-direction can be up to 500 mm

⁴⁾ All values are typical values, applicable for 400 V/50 Hz. The power consumption measurement is based on the COCIR methodology –MRI – Measurement of energy consumption. Many variables impact power consumption, thus there can be no guarantee that each customer will achieve the same values. Consumption of optional separator pump not included. Off value with eco-power mode (EPM) active.

⁵⁾ Values for each of the 3 gradient axes

Cooling system

rator or eco chiller) are available.

Two different customer specific cooling alternatives (sepa-

Separator option (for connection to available cooling system)	Water consumption	100 l/min \pm 10 l/min ¹⁾
	Heat dissipation to water	60 kW
GREEN cooling package ²⁾	Eco chiller option with automatic adaptation to the required cooling demands (e.g. different night/day mode) to decrease energy cost: <ul style="list-style-type: none"> • Automatic start if the surrounding temperature is 18 °C (64 °F) or less • If the temperature is less than – 10 °C (14 °F) the chiller is switched off²⁾ 	

¹⁾ Water temperature: 6 °C–14 °C (43 °F–54 °F); allowed delta T: \pm 2 °C with max. 1 °C/30 sec

²⁾ Free cooling unit, depending on the system configuration, this can be an optional feature, actual configuration might deviate.

³⁾ In case of clinical routine measurement conditions

Sequences

		Matrix			
		64	128	256	512
Spin echo	min. TR [ms]	4.9	5	5.4	6.2
	min. TE [ms]	1.5	1.5	1.8	2.3
Inversion recovery	min. TR [ms]	26	26	27	27
	min. TE [ms]	1.5	1.5	1.8	2.3
	min. TI [ms]	21	21	21	21
2D GRE	min. TR [ms]	0.58	0.69	1.07	1.16
	min. TE [ms]	0.22	0.22	0.22	0.22
3D GRE	min. TR [ms]	0.58	0.69	1.07	1.16
	min. TE [ms]	0.22	0.22	0.22	0.22
TrueFISP	min. TR [ms]	2.01	2.18	2.61	3.42
	min. TE [ms]	0.94	0.97	1.17	1.48
TSE (HASTE)	min. echo spacing [ms]	1.5	1.5	1.8	2.28
	min. TR [ms]	4.9	5	5.4	6.2
	min. TE [ms]	1.5	1.5	1.8	2.3
	max. turbo factor = 512				
Turbo GSE	min. echo spacing [ms]	0.7	0.96	0.96	1.38
	min. TR [ms]	7.5	7.8	8.1	8.9
	min. TE [ms]	4.5	4.5	5	5.5
	max. turbo factor = 65				
	max. EPI factor = 21				
EPI (single-shot and multi-shot)	min. echo spacing [ms]	0.27	0.39	0.61	
	min. TR [ms]	10	10	10	
	min. TE [ms]	2.1	2.2	2.6	
	min. measurement time	11	19	25	
	max. EPI factor = 256				
Diffusion imaging	Max. b-value [s/mm ²]	10000	10000	10000	
	Min. TE [ms] with b = 1000 s/mm ²	37	37	38	

All matrices without interpolation. Combinations of the stated parameters are not always possible; some parameters may require optional application packages.

Coils

Standard integrated whole-body coil

- No-tune transmit/receive coil with 32 rungs and four-port feeding
- Enabling TimTX TrueForm technology

3T BioMatrix coils

A new BioMatrix coil (BioMatrix Spine 24) utilizes seamlessly integrated sensors to acquire and display the patient's respiration data without need for user interaction.

The BioMatrix Body 12 contains a seamlessly integrated Beat Sensor which is designed for automatic cardiac triggering – without the need for ECG leads.

3T Tim 4G coils

The Tim 4G coils are designed for highest image quality in combination with easy handling. High element coils increase SNR and reduce examination times. DirectConnect™ and SlideConnect® technology reduce patient set up time. Light weight, ergonomically designed coils enable highest patient comfort.

- No coil changing with multi-exam studies saves patient setup time
- All coils are time-saving “no-tune” coils
- Low-noise preamplifiers
- Auto Coil Select for dynamic, automatic, or interactive selection of the coil elements within the field of view

Standard coils – Tim [204×32]

Head/Neck 16 (DirectConnect™)	Application area	Head and neck
	Dimensions (L × W × H)	440 mm × 330 mm × 370 mm
	Weight	4.7 kg
BioMatrix Spine 24 (with Respiratory Sensors and DirectConnect™)	Application area	Spine
	Dimensions (L × W × H)	1200 mm × 489 mm × 63 mm
	Weight	10.5 kg
BioMatrix Body 12 ¹⁾ (SlideConnect®)	Application area	<ul style="list-style-type: none"> • Thorax • Heart • Abdomen • Pelvis • Hip
	Dimensions (L × W × H)	385 mm × 590 mm × 63 mm
	Weight	1.5 kg
Flex Large 4	Application area	Multi purpose
	Dimensions (L × W)	516 mm × 224 mm
	Weight	550 g
Flex Small 4	Application area	Multi purpose
	Dimensions (L × W)	366 mm × 174 mm
	Weight	450 g
Accessories	Flex Coil Interface 3T	

Combination of all coils possible for large field of view exams.

¹⁾ Available with exchangeable coil cables: 95 cm (standard), 165 cm (Depending on the system configuration, this can be an optional feature, actual configuration might deviate.)

Computer system

Measurement and reconstruction system (standard)

Processor	1 × Intel Xeon E3-1275v5 (4 Core)
Clock rate	3.6 GHz, or comparable
Main memory (RAM)	48 GB
SSD for raw data	≥ 480 GB
SSD for system software	≥ 240 GB
Reconstruction speed	16 949 recons per second (256 ² FFT, full FOV) 78 431 recons per second (256 ² FFT, 25 % recFOV)
Parallel scan and recon	Simultaneous scan and reconstruction of up to 12 data sets

Measurement and reconstruction system (high-end)

Processor	2 × Intel Xeon E5-2620v4 (8 Core)
Clock rate	2 × 2.1 GHz, or comparable
Main memory (RAM)	96 GB
SSD for raw data	≥ 480 GB
SSD for system software	≥ 240 GB
Reconstruction speed	40404 recons per second (256 ² FFT, full FOV) 149532 recons per second (256 ² FFT, 25 % recFOV)
Parallel scan and recon	Simultaneous scan and reconstruction of up to 12 data sets
GPGPU	1 × Nvidia Quadro P2000

Siemens Healthineers AG (listed in Frankfurt, Germany: SHL) pioneers breakthroughs in healthcare. For everyone. Everywhere. Sustainably. As a leading medical technology company headquartered in Erlangen, Germany, Siemens Healthineers and its regional companies is continuously developing its product and service portfolio, with AI-supported applications and digital offerings that play an increasingly important role in the next generation of medical technology. These new applications will enhance the company's foundation in in-vitro diagnostics, image-guided therapy, in-vivo diagnostics, and innovative cancer care.

Siemens Healthineers also provides a range of services and solutions to enhance healthcare providers' ability to provide high-quality, efficient care. In fiscal 2021, which ended on September 30, 2021, Siemens Healthineers, which has approximately 66,000 employees worldwide, generated revenue of €18.0 billion and adjusted EBIT of €3.1 billion.

Further information is available at www.siemens-healthineers.com.

The outcomes and statements provided by customers of Siemens Healthineers are unique to each customer's setting. Since there is no "typical" hospital and many variables exist (e.g., hospital size, case mix, and level of service/technology adoption), there can be no guarantee that others will achieve the same results.

On account of certain regional limitations of sales rights and service availability, we cannot guarantee that all products included in this brochure are available through the Siemens Healthineers sales organization worldwide. Availability and packaging may vary by country and is subject to change without prior notice. Some/All of the features and products described herein may not be available in the United States.

The information in this document contains general technical descriptions of specifications and options as well as standard and optional features, which do not always have to be present in individual cases.

Siemens Healthineers reserves the right to modify the design, packaging, specifications, and options described herein without prior notice. For the most current information, please contact your local sales representative from Siemens Healthineers.

Note: Any technical data contained in this document may vary within defined tolerances. Original images always lose a certain amount of detail when reproduced.

Manufacturer

Siemens Healthcare GmbH
Henkestr. 127
91052 Erlangen
Germany

Siemens Healthineers**Headquarters**

Siemens Healthcare AG
Siemensstr. 3
91301 Forchheim, Germany
siemens-healthineers.com

USA

Siemens Medical Solutions USA, Inc.
Healthcare
40 Liberty Boulevard
Malvern, PA 19355-9998, USA
siemens-healthineers.us



MAGNETOM Vida – A BioMatrix System

Tim [204 × 64] XQ gradients

➤ siemens-healthineers.us/vida



Magnet system

Superconducting magnet

- Short-bore, patient-friendly design, high homogeneity

- Easy siting due to AS (active shielding) and EIS (external interference shielding) magnet technology
- Operating mode: Standard operating mode according to IEC 60601-2-33.

Magnet parameters

Operating field strength	3T
Magnet type	Superconductor
Field stability over time	< 0.1 ppm/h
Weight (with cryogenics)	5500 kg
Magnet length	1720 mm ± 2 mm
System length cover to cover	1860 mm
Open bore design ¹⁾	700 mm ± 1 %
Type of installation	Fixed
Decay characteristics from full field to 20 mT	approx. 20 s

¹⁾ incl. shim coils, gradient coil, RF body coil

Homogeneity (based on highly accurate 24-plane plot)

	Guaranteed	Typical
10 cm DSV	< 0.005 ppm	0.002 ppm
20 cm DSV	< 0.04 ppm	0.016 ppm
30 cm DSV	< 0.15 ppm	0.07 ppm
40 cm DSV	< 0.45 ppm	0.33 ppm
45 cm DSV	< 1.15 ppm	0.84 ppm
50 × 50 × 45 cm ³ DEV	< 1.9 ppm	1.3 ppm
50 cm DSV	< 3.0 ppm	2.3 ppm
55 × 55 × 50 cm ³ DEV		4.3 ppm

In compliance with the German "Qualifikationsvereinbarung". Standard deviation V_{rms} (volume root-mean square) measured with highly accurate 24-plane plot method (20 points per plane). Standard active shim with 3 linear channels (1st order) and 5 non-linear channels (2nd order). DSV = diameter spherical volume (x, y and z direction). DEV = diameter elliptical volume.

Shimming

Both: passive and active shimming. Passive shimming during installation.

Standard active shim with 3 linear channels (1st order) and 5 non-linear channels (2nd order).

3D Shim	Patient-specific automated shim
	Time to shim = approx. 15 s

Shielding

Active shielding (AS)	5 th generation active shielding (AS) technology with counter coils	
Fringe field (axial × radial)	0.5 mT ¹⁾	4.65 m × 2.65 m
	0.1 mT	6.8 m × 3.8 m
External interference shield (EIS)	Patented shielding system integrated into the magnet	
	Continuous compensation and automatic suppression of external magnetic field interferences during measurement (caused by moving ferromagnetic objects or nearby power lines)	

Magnet cooling system (zero helium boil-off technology)

Refill interval (typical) ²⁾	Not applicable
Boil-off rate (typical) ²⁾	0.0 l/year
Minimum helium level	200 l
Cryostat	Stainless steel

¹⁾ pacemaker safety limit

²⁾ For typical clinical use, depending on sequences and operating time with running helium compressor. The system needs to be serviced at regular interval. Undisturbed magnet cooling for 24 hours and 7 days a week.

XQ Gradient

General features

- Actively shielded (AS) whole-body gradient coil system
- Extremely low eddy currents
- Water-cooled coil and amplifier for maximum performance
- All axes force compensated

Gradient performance for each axis

Max. amplitude	78 mT/m ¹⁾ (Actual ²⁾ 45 mT/m for every gradient axis)
Max. slew rate	346 T/m/s ¹⁾ (Actual ²⁾ 200 T/m/s for every gradient axis)
Min. rise time from 0 to 78 mT/m	225 µs

Important note: Min. TR and TE values are not accurate indication of the actual gradient performance since such values are also largely dependent on the RF pulses. Therefore, it is not uncommon to find equivalent and comparable min. TR and TE values for both weaker and stronger gradients. To ensure stronger gradient performance, higher gradient power amplifier (higher current and voltage) is necessary to avoid sacrificing other attributes of the gradient coils.

Resolution parameters

Min. FOV	5 mm
Max. FOV ¹⁾	550 mm
Slice thickness 2D	min. 0.1 mm, max. 200 mm
Partition thickness 3D	min. 0.05 mm, max. 20 mm
Slab thickness 3D	min. 5 mm, max. 500 mm
Max. matrix	1024
Highest in-plane resolution	12 µm

¹⁾ Maximum gradient performance achieved through vector addition of all three gradient axes simultaneously

²⁾ Actual maximum amplitude of 45 mT/m and actual maximum slew rate of 200 T/m/s are achievable simultaneously along each axis.

³⁾ Depending on the application, the maximum FOV in the z-direction can be up to 500 mm

⁴⁾ All values are typical values, applicable for 400 V/50 Hz. The power consumption measurement is based on the COCIR methodology –MRI – Measurement of energy consumption. Many variables impact power consumption, thus there can be no guarantee that each customer will achieve the same values. Consumption of optional separator pump not included. Off value with eco-power mode (EPM) active.

⁵⁾ Values for each of the 3 gradient axes

Power consumption²⁾

System off	4.3 kW
System ready to measure	8.4 kW
Scan	23.1 kW

Gradient amplifier³⁾

- Water-cooled, highly compact, modular design
- Ultra-fast solid-state technology with very low switching losses

Max. output voltage	2250 V
Max. output current	900 A
Max. power	2.025 MW

Line power supply

	Values	Tolerance
Voltage	380 V, 400 V, 420 V, 440 V, 460 V, 480 V	± 10 %
Frequency	50 Hz/60 Hz	± 1 Hz
Connection value	84 kVA	

Eco-power technology

Energy consumption is reduced by automatic deactivation of active system components if possible. For example, the cold head compressor is periodically switched off during system standby or power off.

Cooling system

rator or eco chiller) are available.

Two different customer specific cooling alternatives (sepa-

Separator option (for connection to available cooling system)	Water consumption	100 l/min \pm 10 l/min ¹⁾
	Heat dissipation to water	60 kW
GREEN cooling package ²⁾	Eco chiller option with automatic adaptation to the required cooling demands (e.g. different night/day mode) to decrease energy cost: <ul style="list-style-type: none"> • Automatic start if the surrounding temperature is 18 °C (64 °F) or less • If the temperature is less than – 10 °C (14 °F) the chiller is switched off²⁾ 	

¹⁾ Water temperature: 6 °C–14 °C (43 °F–54 °F); allowed delta T: \pm 2 °C with max. 1 °C/30 sec

²⁾ Free cooling unit, depending on the system configuration, this can be an optional feature, actual configuration might deviate.

³⁾ In case of clinical routine measurement conditions

Sequences

		Matrix			
		64	128	256	512
Spin echo	min. TR [ms]	4.9	5	5.4	6.2
	min. TE [ms]	1.5	1.5	1.8	2.3
Inversion recovery	min. TR [ms]	26	26	27	27
	min. TE [ms]	1.5	1.5	1.8	2.3
	min. TI [ms]	21	21	21	21
2D GRE	min. TR [ms]	0.58	0.69	1.07	1.16
	min. TE [ms]	0.22	0.22	0.22	0.22
3D GRE	min. TR [ms]	0.58	0.69	1.07	1.16
	min. TE [ms]	0.22	0.22	0.22	0.22
TrueFISP	min. TR [ms]	2.01	2.18	2.61	3.42
	min. TE [ms]	0.94	0.97	1.17	1.48
TSE (HASTE)	min. echo spacing [ms]	1.5	1.5	1.8	2.28
	min. TR [ms]	4.9	5	5.4	6.2
	min. TE [ms]	1.5	1.5	1.8	2.3
	max. turbo factor = 512				
Turbo GSE	min. echo spacing [ms]	0.7	0.96	0.96	1.38
	min. TR [ms]	7.5	7.8	8.1	8.9
	min. TE [ms]	4.5	4.5	5	5.5
	max. turbo factor = 65 max. EPI factor = 21				
EPI (single-shot and multi-shot)	min. echo spacing [ms]	0.27	0.39	0.61	
	min. TR [ms]	10	10	10	
	min. TE [ms]	2.1	2.2	2.6	
	min. measurement time max. EPI factor = 256	11	19	25	
Diffusion imaging	Max. b-value [s/mm ²]	10000	10000	10000	
	Min. TE [ms] with b = 1000 s/mm ²	37	37	38	

All matrices without interpolation. Combinations of the stated parameters are not always possible; some parameters may require optional application packages.

Coils

Standard integrated whole-body coil

- No-tune transmit/receive coil with 32 rungs and four-port feeding
- Enabling TimTX TrueForm technology

3T BioMatrix coils

A new BioMatrix coil (BioMatrix Spine 32) utilizes seamlessly integrated sensors to acquire and display the patient's respiration data without need for user interaction.

The integrated CoilShim technology in the BioMatrix Head/Neck 20 ensures that the challenging head/neck region is automatically and optimally shimmed for reproducible

quality in every patient.

3T Tim 4G coils

The Tim 4G coils are designed for highest image quality in combination with easy handling. High element coils increase SNR and reduce examination times. DirectConnect™ and SlideConnect® technology reduce patient set up time. Light weight, ergonomically designed coils enable highest patient comfort.

- No coil changing with multi-exam studies saves patient setup time
- All coils are time-saving "no-tune" coils
- Low-noise preamplifiers
- Auto Coil Select for dynamic, automatic, or interactive selection of the coil elements within the field of view

Standard coils – Tim [204×64]

BioMatrix Head/Neck 20 (tiltable, with CoilShim and Direct-Connect™)	Application area	Head and neck
	Dimensions (L × W × H)	425 mm × 370 mm × 385 mm
	Weight	5.7 kg
BioMatrix Spine 32 (with Respiratory Sensors and DirectConnect™)	Application area	Spine
	Dimensions (L × W × H)	1200 mm × 489 mm × 63 mm
	Weight	11.5 kg
Body 18 (SlideConnect®)	Application area	<ul style="list-style-type: none"> • Thorax • Heart • Abdomen • Pelvis • Hip
	Dimensions (L × W × H)	385 mm × 590 mm × 65 mm
	Weight	1.6 kg
Flex Large 4	Application area	Multi purpose
	Dimensions (L × W)	516 mm × 224 mm
	Weight	550 g
Flex Small 4	Application area	Multi purpose
	Dimensions (L × W)	366 mm × 174 mm
	Weight	450 g
Accessories	Flex Coil Interface 3T	

Combination of all coils possible for large Field of View exams.

Computer system

Measurement and reconstruction system (standard)

Processor	2 × Intel Xeon E5-2620v4 (8 Core)
Clock rate	2 × 2.1 GHz, or comparable
Main memory (RAM)	64 GB
SSD for raw data	≥ 480 GB
SSD for system software	≥ 240 GB
Reconstruction speed	40404 recons per second (256 ² FFT, full FOV) 149532 recons per second (256 ² FFT, 25 % recFOV)
Parallel scan and recon	Simultaneous scan and reconstruction of up to 12 data sets
GPGPU	1 × Nvidia Quadro P4000

Measurement and reconstruction system (high-end)

Processor	2 × Intel Xeon E5-2640v4 (10 Core)
Clock rate	2 × 2.4 GHz, or comparable
Main memory (RAM)	128 GB
SSD for raw data	2 × ≥ 480 GB
SSD for system software	≥ 240 GB
Reconstruction speed	52 493 recons per second (256 ² FFT, full FOV) 224 719 recons per second (256 ² FFT, 25 % recFOV)
Parallel scan and recon	Simultaneous scan and reconstruction of up to 12 data sets
GPGPU	2 × Nvidia Quadro P4000

Siemens Healthineers AG (listed in Frankfurt, Germany: SHL) pioneers breakthroughs in healthcare. For everyone. Everywhere. Sustainably. As a leading medical technology company headquartered in Erlangen, Germany, Siemens Healthineers and its regional companies is continuously developing its product and service portfolio, with AI-supported applications and digital offerings that play an increasingly important role in the next generation of medical technology. These new applications will enhance the company's foundation in in-vitro diagnostics, image-guided therapy, in-vivo diagnostics, and innovative cancer care.

Siemens Healthineers also provides a range of services and solutions to enhance healthcare providers' ability to provide high-quality, efficient care. In fiscal 2021, which ended on September 30, 2021, Siemens Healthineers, which has approximately 66,000 employees worldwide, generated revenue of €18.0 billion and adjusted EBIT of €3.1 billion.

Further information is available at www.siemens-healthineers.com.

The outcomes and statements provided by customers of Siemens Healthineers are unique to each customer's setting. Since there is no "typical" hospital and many variables exist (e.g., hospital size, case mix, and level of service/technology adoption), there can be no guarantee that others will achieve the same results.

On account of certain regional limitations of sales rights and service availability, we cannot guarantee that all products included in this brochure are available through the Siemens Healthineers sales organization worldwide. Availability and packaging may vary by country and is subject to change without prior notice. Some/All of the features and products described herein may not be available in the United States.

The information in this document contains general technical descriptions of specifications and options as well as standard and optional features, which do not always have to be present in individual cases.

Siemens Healthineers reserves the right to modify the design, packaging, specifications, and options described herein without prior notice. For the most current information, please contact your local sales representative from Siemens Healthineers.

Note: Any technical data contained in this document may vary within defined tolerances. Original images always lose a certain amount of detail when reproduced.

Manufacturer

Siemens Healthcare GmbH
Henkestr. 127
91052 Erlangen
Germany

Siemens Healthineers**Headquarters**

Siemens Healthcare AG
Siemensstr. 3
91301 Forchheim, Germany
siemens-healthineers.com

USA

Siemens Medical Solutions USA, Inc.
Healthcare
40 Liberty Boulevard
Malvern, PA 19355-9998, USA
siemens-healthineers.us



MAGNETOM Vida – A BioMatrix System

Tim [204 × 64] XT gradients

➤ siemens-healthineers.us/vida



Magnet system

Superconducting magnet

- Short-bore, patient-friendly design, high homogeneity

- Easy siting due to AS (active shielding) and EIS (external interference shielding) magnet technology
- Operating mode: Standard operating mode according to IEC 60601-2-33.

Magnet parameters

Operating field strength	3T
Magnet type	Superconductor
Field stability over time	< 0.1 ppm/h
Weight (with cryogenics)	5500 kg
Magnet length	1720 mm ± 2 mm
System length cover to cover	1860 mm
Open bore design ¹⁾	700 mm ± 1 %
Type of installation	Fixed
Decay characteristics from full field to 20 mT	approx. 20 s

¹⁾ incl. shim coils, gradient coil, RF body coil

Homogeneity (based on highly accurate 24-plane plot)

	Guaranteed	Typical
10 cm DSV	< 0.005 ppm	0.002 ppm
20 cm DSV	< 0.04 ppm	0.016 ppm
30 cm DSV	< 0.15 ppm	0.07 ppm
40 cm DSV	< 0.45 ppm	0.33 ppm
45 cm DSV	< 1.15 ppm	0.84 ppm
50 × 50 × 45 cm ³ DEV	< 1.9 ppm	1.3 ppm
50 cm DSV	< 3.0 ppm	2.3 ppm
55 × 55 × 50 cm ³ DEV		4.3 ppm

In compliance with the German "Qualifikationsvereinbarung". Standard deviation V_{rms} (volume root-mean square) measured with highly accurate 24-plane plot method (20 points per plane). Standard active shim with 3 linear channels (1st order) and 5 non-linear channels (2nd order). DSV = diameter spherical volume (x, y and z direction). DEV = diameter elliptical volume.

Shimming

Both: passive and active shimming. Passive shimming during installation.

Standard active shim with 3 linear channels (1st order) and 5 non-linear channels (2nd order).

3D Shim	Patient-specific automated shim
	Time to shim = approx. 15 s

Shielding

Active shielding (AS)	5 th generation active shielding (AS) technology with counter coils	
Fringe field (axial × radial)	0.5 mT ¹⁾	4.65 m × 2.65 m
	0.1 mT	6.8 m × 3.8 m
External interference shield (EIS)	Patented shielding system integrated into the magnet	
	Continuous compensation and automatic suppression of external magnetic field interferences during measurement (caused by moving ferromagnetic objects or nearby power lines)	

Magnet cooling system (zero helium boil-off technology)

Refill interval (typical) ²⁾	Not applicable
Boil-off rate (typical) ²⁾	0.0 l/year
Minimum helium level	200 l
Cryostat	Stainless steel

¹⁾ pacemaker safety limit

²⁾ For typical clinical use, depending on sequences and operating time with running helium compressor. The system needs to be serviced at regular interval. Undisturbed magnet cooling for 24 hours and 7 days a week.

XT Gradient

General features

- Actively shielded (AS) whole-body gradient coil system
- Extremely low eddy currents
- Water-cooled coil and amplifier for maximum performance
- All axes force compensated

Gradient performance for each axis

Max. amplitude	104 mT/m ¹⁾ (Actual ²⁾ 60 mT/m for every gradient axis)
Max. slew rate	346 T/m/s ¹⁾ (Actual ²⁾ 200 T/m/s for every gradient axis)
Min. rise time from 0 to 104 mT/m	300 μ s

Important note: Min. TR and TE values are not accurate indication of the actual gradient performance since such values are also largely dependent on the RF pulses. Therefore, it is not uncommon to find equivalent and comparable min. TR and TE values for both weaker and stronger gradients. To ensure stronger gradient performance, higher gradient power amplifier (higher current and voltage) is necessary to avoid sacrificing other attributes of the gradient coils.

Resolution parameters

Min. FOV	5 mm
Max. FOV ¹⁾	550 mm
Slice thickness 2D	min. 0.1 mm, max. 200 mm
Partition thickness 3D	min. 0.05 mm, max. 20 mm
Slab thickness 3D	min. 5 mm, max. 500 mm
Max. matrix	1024
Highest in-plane resolution	10 μ m

¹⁾ Maximum gradient performance achieved through vector addition of all three gradient axes simultaneously

²⁾ Actual maximum amplitude of 45 mT/m and actual maximum slew rate of 200 T/m/s are achievable simultaneously along each axis.

³⁾ Depending on the application, the maximum FOV in the z-direction can be up to 500 mm

⁴⁾ All values are typical values, applicable for 400 V/50 Hz. The power consumption measurement is based on the COCIR methodology –MRI – Measurement of energy consumption. Many variables impact power consumption, thus there can be no guarantee that each customer will achieve the same values. Consumption of optional separator pump not included. Off value with eco-power mode (EPM) active.

⁵⁾ Values for each of the 3 gradient axes

Power consumption²⁾

System off	4.3 kW
System ready to measure	8.4 kW
Scan	27.4 kW

Gradient amplifier³⁾

- Water-cooled, highly compact, modular design
- Ultra-fast solid-state technology with very low switching losses

Max. output voltage	2250 V
Max. output current	1200 A
Max. power	2.7 MW

Line power supply

	Values	Tolerance
Voltage	380 V, 400 V, 420 V, 440 V, 460 V, 480 V	± 10 %
Frequency	50 Hz/60 Hz	± 1 Hz
Connection value	118 kVA	

Eco-power technology

Energy consumption is reduced by automatic deactivation of active system components if possible. For example, the cold head compressor is periodically switched off during system standby or power off.

Cooling system

For system cooling the separator is available.

Separator option (for connection to available cooling system)	Water consumption	100 l/min ± 10 l/min ¹⁾
	Heat dissipation to water	75 kW

¹⁾ Water temperature: 6 °C–12 °C (43 °F–54 °F); allowed delta T: ± 2 °C with max. 1 °C/30 sec

Sequences

		Matrix			
		64	128	256	512
Spin echo	min. TR [ms]	4.6	4.7	5.1	5.8
	min. TE [ms]	1.5	1.5	1.8	2.2
Inversion recovery	min. TR [ms]	26	26	27	27
	min. TE [ms]	1.5	1.5	1.8	2.3
	min. TI [ms]	21	21	21	21
2D GRE	min. TR [ms]	0.58	0.69	1.07	1.16
	min. TE [ms]	0.22	0.22	0.22	0.22
3D GRE	min. TR [ms]	0.58	0.69	1.07	1.16
	min. TE [ms]	0.22	0.22	0.22	0.22
TrueFISP	min. TR [ms]	1.95	2.11	2.48	3.2
	min. TE [ms]	0.91	0.94	1.11	1.39
TSE (HASTE)	min. echo spacing [ms]	1.5	1.5	1.8	2.28
	min. TR [ms]	4.6	4.7	5.1	5.8
	min. TE [ms]	1.5	1.5	1.8	2.2
	max. turbo factor = 512				
Turbo GSE	min. echo spacing [ms]	0.68	0.76	0.96	1.36
	min. TR [ms]	7	7.4	8	8.8
	min. TE [ms]	4	4.5	5	5.5
	max. turbo factor = 65 max. EPI factor = 21				
EPI (single-shot and multi-shot)	min. echo spacing [ms]	0.26	0.37	0.56	
	min. TR [ms]	10	10	10	
	min. TE [ms]	2	2.2	2.4	
	min. measurement time max. EPI factor = 256	11	19	25	
Diffusion imaging	Max. b-value [s/mm ²]	10000	10000	10000	
	Min. TE [ms] with b = 1000 s/mm ²	31	31	32	

All matrices without interpolation. Combinations of the stated parameters are not always possible; some parameters may require optional application packages.

Coils

Standard integrated whole-body coil

- No-tune transmit/receive coil with 32 rungs and four-port feeding
- Enabling TimTX TrueForm technology

3T BioMatrix coils

A new BioMatrix coil (BioMatrix Spine 32) utilizes seamlessly integrated sensors to acquire and display the patient's respiration data without need for user interaction.

The integrated CoilShim technology in the BioMatrix Head/Neck 20 ensures that the challenging head/neck region is automatically and optimally shimmed for reproducible

quality in every patient.

3T Tim 4G coils

The Tim 4G coils are designed for highest image quality in combination with easy handling. High element coils increase SNR and reduce examination times. DirectConnect™ and SlideConnect® technology reduce patient set up time. Light weight, ergonomically designed coils enable highest patient comfort.

- No coil changing with multi-exam studies saves patient setup time
- All coils are time-saving "no-tune" coils
- Low-noise preamplifiers
- Auto Coil Select for dynamic, automatic, or interactive selection of the coil elements within the field of view

Standard coils – Tim [204×64]

BioMatrix Head/Neck 20 (tiltable, with CoilShim and Direct-Connect™)	Application area	Head and neck
	Dimensions (L × W × H)	425 mm × 370 mm × 385 mm
	Weight	5.7 kg
BioMatrix Spine 32 (with Respiratory Sensors and DirectConnect™)	Application area	Spine
	Dimensions (L × W × H)	1200 mm × 489 mm × 63 mm
	Weight	11.5 kg
Body 18 (SlideConnect®)	Application area	<ul style="list-style-type: none"> • Thorax • Heart • Abdomen • Pelvis • Hip
	Dimensions (L × W × H)	385 mm × 590 mm × 65 mm
	Weight	1.6 kg
Flex Large 4	Application area	Multi purpose
	Dimensions (L × W)	516 mm × 224 mm
	Weight	550 g
Flex Small 4	Application area	Multi purpose
	Dimensions (L × W)	366 mm × 174 mm
	Weight	450 g
Accessories	Flex Coil Interface 3T	

Combination of all coils possible for large Field of View exams.

Computer system

Measurement and reconstruction system (standard)

Processor	2 × Intel Xeon E5-2620v4 (8 Core)
Clock rate	2 × 2.1 GHz, or comparable
Main memory (RAM)	64 GB
SSD for raw data	≥ 480 GB
SSD for system software	≥ 240 GB
Reconstruction speed	40404 recons per second (256 ² FFT, full FOV) 149532 recons per second (256 ² FFT, 25 % recFOV)
Parallel scan and recon	Simultaneous scan and reconstruction of up to 12 data sets
GPGPU	1 × Nvidia Quadro P4000

Measurement and reconstruction system (high-end)

Processor	2 × Intel Xeon E5-2640v4 (10 Core)
Clock rate	2 × 2.4 GHz, or comparable
Main memory (RAM)	128 GB
SSD for raw data	2 × ≥ 480 GB
SSD for system software	≥ 240 GB
Reconstruction speed	52 493 recons per second (256 ² FFT, full FOV) 224 719 recons per second (256 ² FFT, 25 % recFOV)
Parallel scan and recon	Simultaneous scan and reconstruction of up to 12 data sets
GPGPU	2 × Nvidia Quadro P4000

Siemens Healthineers AG (listed in Frankfurt, Germany: SHL) pioneers breakthroughs in healthcare. For everyone. Everywhere. Sustainably. As a leading medical technology company headquartered in Erlangen, Germany, Siemens Healthineers and its regional companies is continuously developing its product and service portfolio, with AI-supported applications and digital offerings that play an increasingly important role in the next generation of medical technology. These new applications will enhance the company's foundation in in-vitro diagnostics, image-guided therapy, in-vivo diagnostics, and innovative cancer care.

Siemens Healthineers also provides a range of services and solutions to enhance healthcare providers' ability to provide high-quality, efficient care. In fiscal 2021, which ended on September 30, 2021, Siemens Healthineers, which has approximately 66,000 employees worldwide, generated revenue of €18.0 billion and adjusted EBIT of €3.1 billion.

Further information is available at www.siemens-healthineers.com.

The outcomes and statements provided by customers of Siemens Healthineers are unique to each customer's setting. Since there is no "typical" hospital and many variables exist (e.g., hospital size, case mix, and level of service/technology adoption), there can be no guarantee that others will achieve the same results.

On account of certain regional limitations of sales rights and service availability, we cannot guarantee that all products included in this brochure are available through the Siemens Healthineers sales organization worldwide. Availability and packaging may vary by country and is subject to change without prior notice. Some/All of the features and products described herein may not be available in the United States.

The information in this document contains general technical descriptions of specifications and options as well as standard and optional features, which do not always have to be present in individual cases.

Siemens Healthineers reserves the right to modify the design, packaging, specifications, and options described herein without prior notice. For the most current information, please contact your local sales representative from Siemens Healthineers.

Note: Any technical data contained in this document may vary within defined tolerances. Original images always lose a certain amount of detail when reproduced.

Manufacturer

Siemens Healthcare GmbH
Henkestr. 127
91052 Erlangen
Germany

Siemens Healthineers**Headquarters**

Siemens Healthcare AG
Siemensstr. 3
91301 Forchheim, Germany
siemens-healthineers.com

USA

Siemens Medical Solutions USA, Inc.
Healthcare
40 Liberty Boulevard
Malvern, PA 19355-9998, USA
siemens-healthineers.us



MAGNETOM Vida – A BioMatrix System

Tim [228 × 128] XT gradients

➤ siemens-healthineers.us/vida



Magnet system

Superconducting magnet

- Short-bore, patient-friendly design, high homogeneity

- Easy siting due to AS (active shielding) and EIS (external interference shielding) magnet technology
- Operating mode: Standard operating mode according to IEC 60601-2-33.

Magnet parameters

Operating field strength	3T
Magnet type	Superconductor
Field stability over time	< 0.1 ppm/h
Weight (with cryogenics)	5500 kg
Magnet length	1720 mm ± 2 mm
System length cover to cover	1860 mm
Open bore design ¹⁾	700 mm ± 1 %
Type of installation	Fixed
Decay characteristics from full field to 20 mT	approx. 20 s

¹⁾ incl. shim coils, gradient coil, RF body coil

Homogeneity (based on highly accurate 24-plane plot)

	Guaranteed	Typical
10 cm DSV	< 0.005 ppm	0.002 ppm
20 cm DSV	< 0.04 ppm	0.016 ppm
30 cm DSV	< 0.15 ppm	0.07 ppm
40 cm DSV	< 0.45 ppm	0.33 ppm
45 cm DSV	< 1.15 ppm	0.84 ppm
50 × 50 × 45 cm ³ DEV	< 1.9 ppm	1.3 ppm
50 cm DSV	< 3.0 ppm	2.3 ppm
55 × 55 × 50 cm ³ DEV		4.3 ppm

In compliance with the German "Qualifikationsvereinbarung". Standard deviation V_{rms} (volume root-mean square) measured with highly accurate 24-plane plot method (20 points per plane). Standard active shim with 3 linear channels (1st order) and 5 non-linear channels (2nd order). DSV = diameter spherical volume (x, y and z direction). DEV = diameter elliptical volume.

Shimming

Both: passive and active shimming. Passive shimming during installation.

Standard active shim with 3 linear channels (1st order) and 5 non-linear channels (2nd order).

3D Shim	Patient-specific automated shim
	Time to shim = approx. 15 s

Shielding

Active shielding (AS)	5 th generation active shielding (AS) technology with counter coils	
Fringe field (axial × radial)	0.5 mT ¹⁾	4.65 m × 2.65 m
	0.1 mT	6.8 m × 3.8 m
External interference shield (EIS)	Patented shielding system integrated into the magnet	
	Continuous compensation and automatic suppression of external magnetic field interferences during measurement (caused by moving ferromagnetic objects or nearby power lines)	

Magnet cooling system (zero helium boil-off technology)

Refill interval (typical) ²⁾	Not applicable
Boil-off rate (typical) ²⁾	0.0 l/year
Minimum helium level	200 l
Cryostat	Stainless steel

¹⁾ pacemaker safety limit

²⁾ For typical clinical use, depending on sequences and operating time with running helium compressor. The system needs to be serviced at regular interval. Undisturbed magnet cooling for 24 hours and 7 days a week.

XT Gradient

General features

- Actively shielded (AS) whole-body gradient coil system
- Extremely low eddy currents
- Water-cooled coil and amplifier for maximum performance
- All axes force compensated

Gradient performance for each axis

Max. amplitude	104 mT/m ¹⁾ (Actual ²⁾ 60 mT/m for every gradient axis)
Max. slew rate	346 T/m/s ¹⁾ (Actual ²⁾ 200 T/m/s for every gradient axis)
Min. rise time from 0 to 104 mT/m	300 μ s

Important note: Min. TR and TE values are not accurate indication of the actual gradient performance since such values are also largely dependent on the RF pulses. Therefore, it is not uncommon to find equivalent and comparable min. TR and TE values for both weaker and stronger gradients. To ensure stronger gradient performance, higher gradient power amplifier (higher current and voltage) is necessary to avoid sacrificing other attributes of the gradient coils.

Resolution parameters

Min. FOV	5 mm
Max. FOV ¹⁾	550 mm
Slice thickness 2D	min. 0.1 mm, max. 200 mm
Partition thickness 3D	min. 0.05 mm, max. 20 mm
Slab thickness 3D	min. 5 mm, max. 500 mm
Max. matrix	1024
Highest in-plane resolution	10 μ m

Power consumption²⁾

System off	4.3 kW
System ready to measure	8.4 kW
Scan	27.4 kW

Gradient amplifier³⁾

- Water-cooled, highly compact, modular design
- Ultra-fast solid-state technology with very low switching losses

Max. output voltage	2250 V
Max. output current	1200 A
Max. power	2.7 MW

Line power supply

	Values	Tolerance
Voltage	380 V, 400 V, 420 V, 440 V, 460 V, 480 V	± 10 %
Frequency	50 Hz/60 Hz	± 1 Hz
Connection value	118 kVA	

Eco-power technology

Energy consumption is reduced by automatic deactivation of active system components if possible. For example, the cold head compressor is periodically switched off during system standby or power off.

¹⁾ Maximum gradient performance achieved through vector addition of all three gradient axes simultaneously

²⁾ Actual maximum amplitude of 45 mT/m and actual maximum slew rate of 200 T/m/s are achievable simultaneously along each axis.

³⁾ Depending on the application, the maximum FOV in the z-direction can be up to 500 mm

⁴⁾ All values are typical values, applicable for 400 V/50 Hz. The power consumption measurement is based on the COCIR methodology – MRI – Measurement of energy consumption. Many variables impact power consumption, thus there can be no guarantee that each customer will achieve the same values. Consumption of optional separator pump not included. Off value with eco-power mode (EPM) active.

⁵⁾ Values for each of the 3 gradient axes

Cooling system

For system cooling the separator is available.

Separator option (for connection to available cooling system)	Water consumption	100 l/min ± 10 l/min ¹⁾
	Heat dissipation to water	75 kW

¹⁾ Water temperature: 6 °C–12 °C (43 °F–54 °F); allowed delta T: ± 2 °C with max. 1 °C/30 sec

Sequences

		Matrix			
		64	128	256	512
Spin echo	min. TR [ms]	4.6	4.7	5.1	5.8
	min. TE [ms]	1.5	1.5	1.8	2.2
Inversion recovery	min. TR [ms]	26	26	27	27
	min. TE [ms]	1.5	1.5	1.8	2.3
	min. TI [ms]	21	21	21	21
2D GRE	min. TR [ms]	0.58	0.69	1.07	1.16
	min. TE [ms]	0.22	0.22	0.22	0.22
3D GRE	min. TR [ms]	0.58	0.69	1.07	1.16
	min. TE [ms]	0.22	0.22	0.22	0.22
TrueFISP	min. TR [ms]	1.95	2.11	2.48	3.2
	min. TE [ms]	0.91	0.94	1.11	1.39
TSE (HASTE)	min. echo spacing [ms]	1.5	1.5	1.8	2.28
	min. TR [ms]	4.6	4.7	5.1	5.8
	min. TE [ms]	1.5	1.5	1.8	2.2
	max. turbo factor = 512				
Turbo GSE	min. echo spacing [ms]	0.68	0.76	0.96	1.36
	min. TR [ms]	7	7.4	8	8.8
	min. TE [ms]	4	4.5	5	5.5
	max. turbo factor = 65 max. EPI factor = 21				
EPI (single-shot and multi-shot)	min. echo spacing [ms]	0.26	0.37	0.56	
	min. TR [ms]	10	10	10	
	min. TE [ms]	2	2.2	2.4	
	min. measurement time max. EPI factor = 256	11	19	25	
Diffusion imaging	Max. b-value [s/mm ²]	10000	10000	10000	
	Min. TE [ms] with b = 1000 s/mm ²	31	31	32	

All matrices without interpolation. Combinations of the stated parameters are not always possible; some parameters may require optional application packages.

Coils

Standard integrated whole-body coil

- No-tune transmit/receive coil with 32 rungs and four-port feeding
- Enabling TimTX TrueForm technology

3T BioMatrix coils

A new ultra-high density BioMatrix coil (BioMatrix Spine 72) utilizes seamlessly integrated sensors to acquire and display the patient's respiration data without need for user interaction.

The integrated CoilShim technology in the BioMatrix Head/Neck 20 ensures that the challenging head/neck region is automatically and optimally shimmed for reproducible

quality in every patient.

3T Tim 4G coils

The Tim 4G coils are designed for highest image quality in combination with easy handling. High element coils increase SNR and reduce examination times. DirectConnect™ and SlideConnect® technology reduce patient set up time. Light weight, ergonomically designed coils enable highest patient comfort.

- No coil changing with multi-exam studies saves patient setup time
- All coils are time-saving "no-tune" coils
- Low-noise preamplifiers
- Auto Coil Select for dynamic, automatic, or interactive selection of the coil elements within the field of view

Standard coils – Tim [228×128]

BioMatrix Head/Neck 20 (tiltable, with CoilShim and Direct-Connect™)	Application area	Head and neck
	Dimensions (L × W × H)	425 mm × 370 mm × 385 mm
	Weight	5.7 kg
BioMatrix Spine 72 (with Respiratory Sensors and DirectConnect™)	Application area	Spine
	Dimensions (L × W × H)	1200 mm × 489 mm × 63 mm
	Weight	11.3 kg
Body 18 (SlideConnect®)	Application area	<ul style="list-style-type: none"> • Thorax • Heart • Abdomen • Pelvis • Hip
	Dimensions (L × W × H)	385 mm × 590 mm × 65 mm
	Weight	1.6 kg
Flex Large 4	Application area	Multi purpose
	Dimensions (L × W)	516 mm × 224 mm
	Weight	550 g
Flex Small 4	Application area	Multi purpose
	Dimensions (L × W)	366 mm × 174 mm
	Weight	450 g
Accessories	Flex Coil Interface 3T	

Combination of all coils possible for large field of view exams.

Computer system

Measurement and reconstruction system (standard)

Processor	2 × Intel Xeon E5-2640v4 (10 Core)
Clock rate	2 × 2.4 GHz, or comparable
Main memory (RAM)	128 GB
SSD for raw data	2 × ≥ 480 GB
SSD for system software	≥ 240 GB
Reconstruction speed	52 493 recons per second (256 ² FFT, full FOV) 224 719 recons per second (256 ² FFT, 25 % recFOV)
Parallel scan and recon	Simultaneous scan and reconstruction of up to 12 data sets
GPGPU	2 × Nvidia Quadro P4000

Measurement and reconstruction system (high-end)

Processor	2 × Intel Xeon E5-2680v4 (14 Core)
Clock rate	2 × 2.4 GHz, or comparable
Main memory (RAM)	256 GB
SSD for raw data	2 × ≥ 480 GB
SSD for system software	≥ 240 GB
Reconstruction speed	77 994 recons per second (256 ² FFT, full FOV) 187 919 recons per second (256 ² FFT, 25 % recFOV)
Parallel scan and recon	Simultaneous scan and reconstruction of up to 12 data sets
GPGPU	2 × Nvidia Quadro P4000

Siemens Healthineers AG (listed in Frankfurt, Germany: SHL) pioneers breakthroughs in healthcare. For everyone. Everywhere. Sustainably. As a leading medical technology company headquartered in Erlangen, Germany, Siemens Healthineers and its regional companies is continuously developing its product and service portfolio, with AI-supported applications and digital offerings that play an increasingly important role in the next generation of medical technology. These new applications will enhance the company's foundation in in-vitro diagnostics, image-guided therapy, in-vivo diagnostics, and innovative cancer care.

Siemens Healthineers also provides a range of services and solutions to enhance healthcare providers' ability to provide high-quality, efficient care. In fiscal 2021, which ended on September 30, 2021, Siemens Healthineers, which has approximately 66,000 employees worldwide, generated revenue of €18.0 billion and adjusted EBIT of €3.1 billion.

Further information is available at www.siemens-healthineers.com.

The outcomes and statements provided by customers of Siemens Healthineers are unique to each customer's setting. Since there is no "typical" hospital and many variables exist (e.g., hospital size, case mix, and level of service/technology adoption), there can be no guarantee that others will achieve the same results.

On account of certain regional limitations of sales rights and service availability, we cannot guarantee that all products included in this brochure are available through the Siemens Healthineers sales organization worldwide. Availability and packaging may vary by country and is subject to change without prior notice. Some/All of the features and products described herein may not be available in the United States.

The information in this document contains general technical descriptions of specifications and options as well as standard and optional features, which do not always have to be present in individual cases.

Siemens Healthineers reserves the right to modify the design, packaging, specifications, and options described herein without prior notice. For the most current information, please contact your local sales representative from Siemens Healthineers.

Note: Any technical data contained in this document may vary within defined tolerances. Original images always lose a certain amount of detail when reproduced.

Manufacturer

Siemens Healthcare GmbH
Henkestr. 127
91052 Erlangen
Germany

Siemens Healthineers**Headquarters**

Siemens Healthcare AG
Siemensstr. 3
91301 Forchheim, Germany
siemens-healthineers.com

USA

Siemens Medical Solutions USA, Inc.
Healthcare
40 Liberty Boulevard
Malvern, PA 19355-9998, USA
siemens-healthineers.us



MAGNETOM Vida – A BioMatrix System

TimTX TrueShape

➤ siemens-healthineers.us/vida



TimTX True Shape¹⁾

General

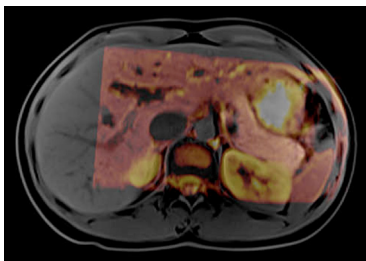
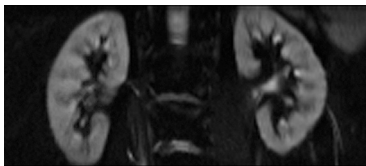
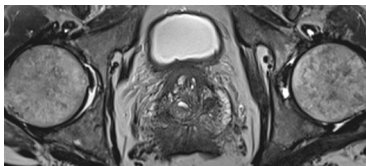

TimTX TrueShape is Siemens Healthineers' architecture for parallel transmit (pTx) technology and an option for MAGNETOM Vida. It uses two independent transmit channels for fully dynamic RF excitation. TimTX TrueShape together with ZOOMit provides selective excitation within a user specified FOV. MRI applications benefit from shorter scan times, decreased image distortions, and optimized image homogeneity due to volume-selective B1 shimming.

TimTX TrueShape is designed to break ground for a broad range of new MRI applications. ZOOMit is the first TrueShape application.

Transmit technology

Frequency stability (5 min)	$\pm 2 \times 10^{-10}$
Frequency control	32 bits (0.015 Hz)
Phase control	16 bits (0.006°)
Body coil	<ul style="list-style-type: none"> • Integrated whole-body no tune transmit/receive coil with 32 rungs, four-port feeding • Optimized RF efficiency and signal-to-noise ratio (SNR) • Real-time feedback loop for unmatched RF stability
Transmitter path	Feedback loop for excellent RF stabilization
Transmit amplitude	16-bit control 25-ns resolution
Gain stability (after first minute)	<ul style="list-style-type: none"> < 0.05 dB (1 sec) < 0.2 dB (5 min) < 0.5 dB (5 min), including body coil
Transmit amplifier	Extremely compact, water-cooled solid state amplifier, fully integrated at the magnet
Transmit amplifier bandwidth	500 kHz

Peak power TimTX TrueShape (2ch transmit)

• Power capability of the amplifier	43.2 kW
• Available power at body coil input	40.0 kW in pTx mode

¹⁾ Optional for Tim [204×64], standard with Tim [228×128] configuration.

ZOOMit

ZOOMit is a unique application using selective excitation. Volume and shape of the excitation can be adjusted to zoom into the anatomy of interest and enable the highlighting of regions, organs, or substructures of an organ. ZOOMit enables improved image quality and less distortions due to shorter echo trains, a suppression of aliasing artifacts, and shorter scan time due to fewer phase encoding steps.

With the option to accelerate the pulse by a factor of 2, higher SNR can be achieved with zoomed imaging.

- ZOOMit EPI for fMRI and DWI/DTI and ZOOMit SPACE T2 sequences are supported. For clinical applications, ZOOMit offers pulse sequences for neurology, musculoskeletal, and oncology.

TimTX TrueShape

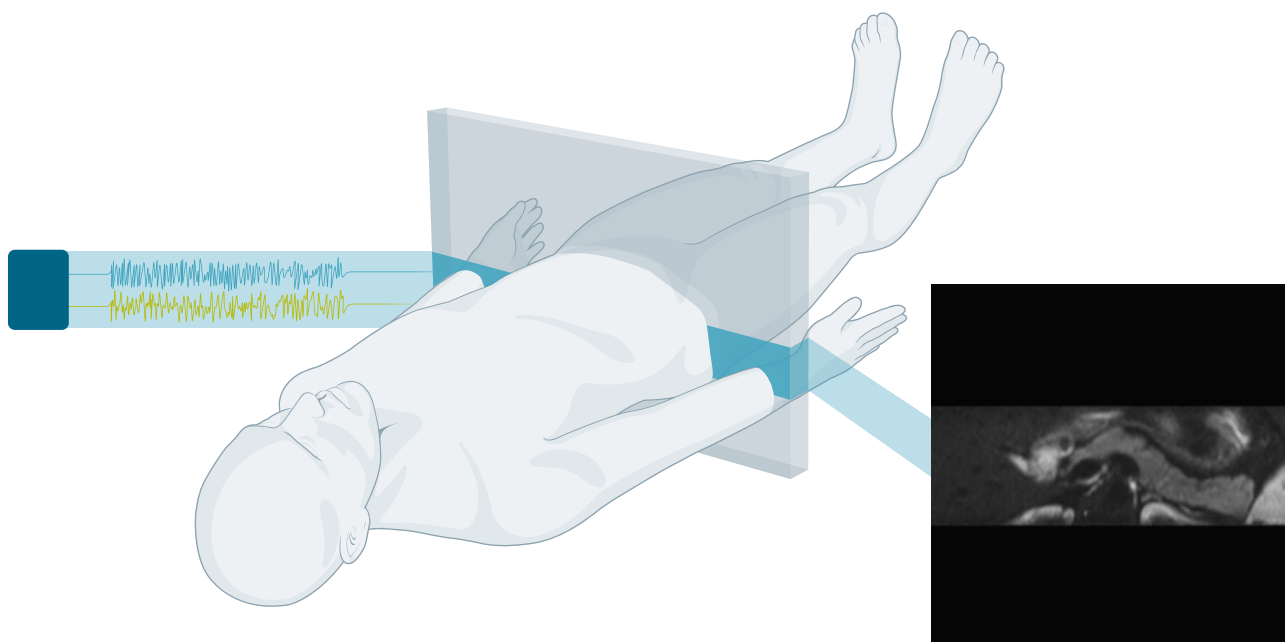

Totally free waveforms.

Siemens Healthineers AG (listed in Frankfurt, Germany: SHL) pioneers breakthroughs in healthcare. For everyone. Everywhere. Sustainably. As a leading medical technology company headquartered in Erlangen, Germany, Siemens Healthineers and its regional companies is continuously developing its product and service portfolio, with AI-supported applications and digital offerings that play an increasingly important role in the next generation of medical technology. These new applications will enhance the company's foundation in in-vitro diagnostics, image-guided therapy, in-vivo diagnostics, and innovative cancer care.

Siemens Healthineers also provides a range of services and solutions to enhance healthcare providers' ability to provide high-quality, efficient care. In fiscal 2021, which ended on September 30, 2021, Siemens Healthineers, which has approximately 66,000 employees worldwide, generated revenue of €18.0 billion and adjusted EBIT of €3.1 billion.

Further information is available at www.siemens-healthineers.com.

The outcomes and statements provided by customers of Siemens Healthineers are unique to each customer's setting. Since there is no "typical" hospital and many variables exist (e.g., hospital size, case mix, and level of service/technology adoption), there can be no guarantee that others will achieve the same results.

On account of certain regional limitations of sales rights and service availability, we cannot guarantee that all products included in this brochure are available through the Siemens Healthineers sales organization worldwide. Availability and packaging may vary by country and is subject to change without prior notice. Some/All of the features and products described herein may not be available in the United States.

The information in this document contains general technical descriptions of specifications and options as well as standard and optional features, which do not always have to be present in individual cases.

Siemens Healthineers reserves the right to modify the design, packaging, specifications, and options described herein without prior notice. For the most current information, please contact your local sales representative from Siemens Healthineers.

Note: Any technical data contained in this document may vary within defined tolerances. Original images always lose a certain amount of detail when reproduced.

Manufacturer

Siemens Healthcare GmbH
Henkestr. 127
91052 Erlangen
Germany

Siemens Healthineers**Headquarters**

Siemens Healthcare AG
Siemensstr. 3
91301 Forchheim, Germany
siemens-healthineers.com

USA

Siemens Medical Solutions USA, Inc.
Healthcare
40 Liberty Boulevard
Malvern, PA 19355-9998, USA
siemens-healthineers.us

MAGNETOM Vida – A BioMatrix System

BioMatrix Dockable Table¹⁾

siemens-healthineers.com/vida



General

Comfortable patient table fitting the needs for patients up to 250 kg (550 lbs).

- Integrated coils for fast patient preparation and enhanced user comfort
- Integrated arm boards for IV injection
- Integrated infusion stand
- 360° maneuverability with integrated navigation wheel
- Fast automated push-button AutoDock functionality
- Integrated safety rails
- Compatible with TimCT FastView (continuous table move)
- Compatible with Tim 4G coils

¹⁾ Depending on the system configuration, this can be an optional feature, actual configuration might deviate.

BioMatrix Dockable Table



Technical data

Max. patient weight for vertical and horizontal table movement		250 kg (550 lbs)
Max. scan range		2050 mm ± 5 mm
Vertical table movement	Range	560 mm–1020 mm ± 13 mm ¹⁾
	Speed	32 mm/s ± 1 mm/s
Horizontal table movement	Max. range	2815 mm ± 10 mm
	Max. speed	200 mm/s ± 2 mm/s
	Horizontal accuracy for repositioning from one direction	± 0.5 mm
Continuous table movement during scan capable		

Users can adjust the table speed with two predefined speed mode buttons or accelerate continuously with the jog-wheel

¹⁾ Depending on the floor conditions

Manufacturer
Siemens Healthcare GmbH
Henkestr. 127
91052 Erlangen
Germany

**Siemens Healthineers
Headquarters**
Siemens Healthcare AG
Siemensstr. 3
91301 Forchheim, Germany
siemens-healthineers.com

USA
Siemens Medical Solutions USA, Inc.
Healthcare
40 Liberty Boulevard
Malvern, PA 19355-9998, USA
siemens-healthineers.us

MAGNETOM Vida – A BioMatrix System

BioMatrix Dockable Table with eDrive¹⁾

siemens-healthineers.com/vida



General

Comfortable patient table fitting the needs for patients up to 250 kg (550 lbs) with motorized assistance for easy maneuverability of the table.

- Integrated motor at the navigation wheel
- Integrated pressure sensors in the handle of the table
- Integrated coils for fast patient preparation and enhanced user comfort
- Integrated arm boards for IV injection
- Integrated infusion stand
- 360° maneuverability with integrated navigation wheel
- Fast automated push-button AutoDock functionality
- Integrated safety rails
- Compatible with TimCT FastView (continuous table move)
- Compatible with Tim 4G coils

¹⁾ Depending on the system configuration, this can be an optional feature, actual configuration might deviate.

BioMatrix Dockable Table with eDrive



Technical data

Max. patient weight for vertical and horizontal table movement		250 kg (550 lbs)
Max. scan range		2050 mm \pm 5 mm
Vertical table movement	Range	560 mm–1020 mm \pm 13 mm ¹⁾
	Speed	32 mm/s \pm 1 mm/s
Horizontal table movement	Max. range	2815 mm \pm 10 mm
	Max. speed	200 mm/s \pm 2 mm/s
	Horizontal accuracy for repositioning from one direction	\pm 0.5 mm
Continuous table movement during scan capable		

Users can adjust the table speed by the applied pressure on the handle. The speed of the table top can be adjusted by the user with two predefined speed modes or accelerated continuously with the jog-wheel on the Select&GO control units.

¹⁾ Depending on the floor conditions

Manufacturer
Siemens Healthcare GmbH
Henkestr. 127
91052 Erlangen
Germany

**Siemens Healthineers
Headquarters**
Siemens Healthcare AG
Siemensstr. 3
91301 Forchheim, Germany
siemens-healthineers.com

USA
Siemens Medical Solutions USA, Inc.
Healthcare
40 Liberty Boulevard
Malvern, PA 19355-9998, USA
siemens-healthineers.us

MAGNETOM Vida – A BioMatrix System

Head/Neck 16¹⁾

[siemens-healthineers.com/vida](https://www.siemens-healthineers.com/vida)



General

The Head/Neck 16 is part of the the standard Coil Package Tim [204×32].

- Cableless coil with DirectConnect™ technology
- Combined coil for head and neck examination for optimized workflow
- Upper coil part easily removable
- Lower coil part usable without upper part for highly claustrophobic patients
- Lower coil part may stay on the patient table for most of the examinations
- Smoothly integrated into the patient table with BioMatrix Spine 24
- Open patient-friendly design
- Cushioned head stabilizers (removable)
- No coil tuning
- iPAT-compatible in all directions
- Dual-density signal transfer enables ultra-high density coil designs by integrating key RF components into the local coil
- Detachable double mirror

Applications

- Head examination
- Neck examination
- MR angiography of the head/neck
- Combined head/neck examination
- TMJ (temporomandibular joints)

Coil specifications

Max. number of independent channels in one single scan and one single FOV:

- Tim [204×32] – 30 independent channels in combination with one BioMatrix Spine 24 and one BioMatrix Body 12

Head/Neck 16:

- 16 coil elements with 16 integrated pre-amplifiers
- Two rungs of 6 elements each and one rung with 4 elements

Possible combinations

Combination possible with all receive-only coils, e.g.:

- BioMatrix Spine 24
- BioMatrix Body 12
- Peripheral Angio 36²⁾
- Flex Large 4
- Flex Small 4
- UltraFlex Large 18²⁾
- UltraFlex Small 18²⁾

Weight

Total	4.7 kg
-------	--------

¹⁾ prerequisite: Tim [204×32]

²⁾ Depending on the system configuration, this can be an optional feature, actual configuration might deviate.

Head/Neck 16

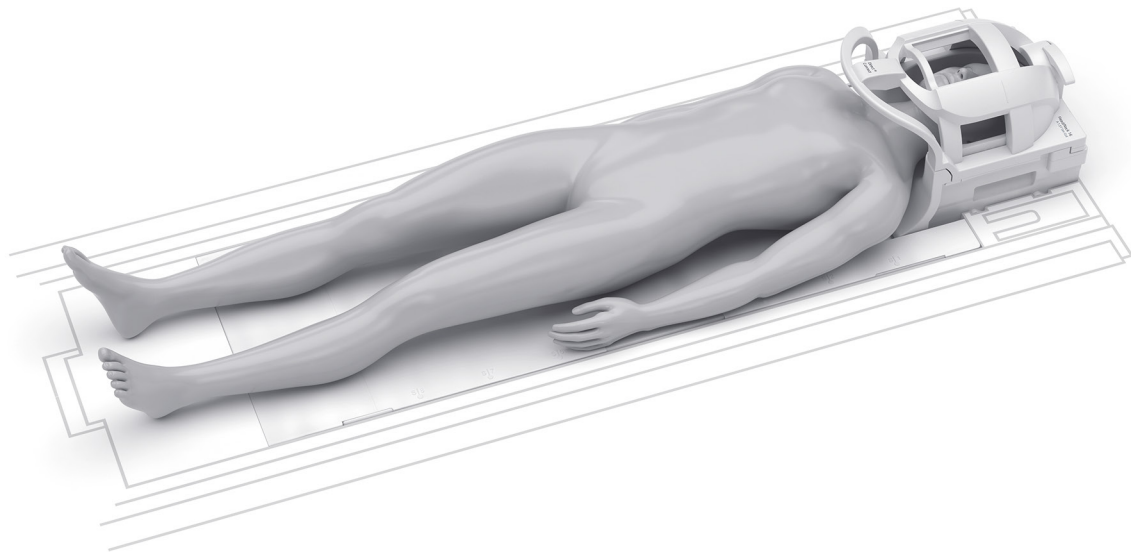

Anterior part	1.7 kg
---------------	--------

Dimensions

Length	440 mm
Width	330 mm
Height	370 mm

Manufacturer
Siemens Healthcare GmbH
Henkestr. 127
91052 Erlangen
Germany

**Siemens Healthineers
Headquarters**
Siemens Healthcare AG
Siemensstr. 3
91301 Forchheim, Germany
siemens-healthineers.com

USA
Siemens Medical Solutions USA, Inc.
Healthcare
40 Liberty Boulevard
Malvern, PA 19355-9998, USA
siemens-healthineers.us

MAGNETOM Vida – A BioMatrix System

BioMatrix Head/Neck 20¹⁾²⁾

[siemens-healthineers.com/vida](https://www.siemens-healthineers.com/vida)



General

BioMatrix Head/Neck 20 with integrated BioMatrix Tuners: first coil with CoilShim technology offering integrated shim elements

- First cableless tiltable coil with DirectConnect™ technology, with 3 different angular positions (0°, 9° and 18°)
- Combined coil for head and neck examination for optimized workflow
- Upper coil part easily removable
- Lower coil part usable without upper part for highly claustrophobic patients
- Lower coil part may stay on the patient table for most of the examinations
- Smoothly integrated into the patient table with BioMatrix spine coils
- Open patient-friendly design
- Cushioned head stabilizers (removable)
- No coil tuning
- iPAT-compatible in all directions
- Dual-density signal transfer enables ultra-high density coil designs by integrating key RF components into the local coil
- Detachable double mirror

Applications

- Head examination
- Neck examination
- MR angiography of the head/neck
- Combined head/neck examination
- Cervical spine
- TMJ (temporomandibular joints)

Coil specifications

Max. number of independent channels in one single scan and one single FOV:

- Tim [204×32] – 27 independent channels in combination with one BioMatrix Spine 24 and one Body 12
- Tim [204×64] – 40 independent channels in combination with one BioMatrix Spine 32 and one Body 18
- Tim [228×128] – 56 independent channels in combination with one BioMatrix Spine 72 and one Body 30

BioMatrix Head/Neck 20:

- 20 coil elements with 20 integrated pre-amplifiers
- Two rungs of 8 elements each and one rung with 4 elements

¹⁾ Also referred to as BM Head/Neck 20

²⁾ optional for Tim [204×32], standard for Tim [204×64] or higher

BioMatrix Head/Neck 20

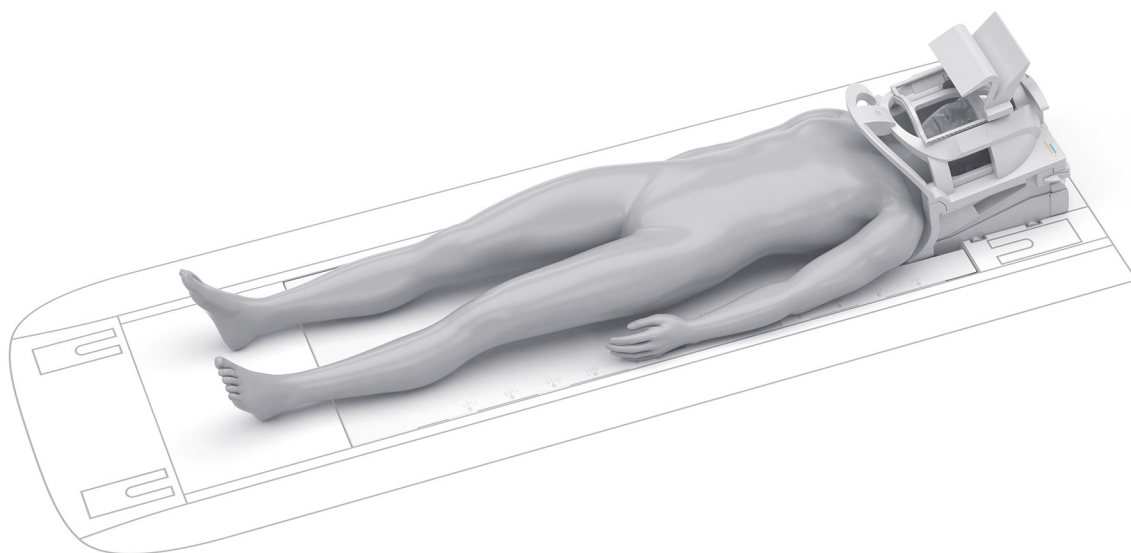

Possible combinations

Combination possible with all receive-only coils, e.g.:

- BioMatrix spine coils
- Body 18
- Peripheral Angio 36¹⁾
- Flex Large 4
- Flex Small 4
- UltraFlex Large 18¹⁾
- UltraFlex Small 18¹⁾

Weight

Total	5.7 kg
-------	--------

Anterior part	1.7 kg
---------------	--------

Dimensions

Length	425 mm
--------	--------

Width	370 mm
-------	--------

Height	385 mm
--------	--------

¹⁾ Depending on the system configuration, this can be an optional feature, actual configuration might deviate.

Manufacturer
Siemens Healthcare GmbH
Henkestr. 127
91052 Erlangen
Germany

**Siemens Healthineers
Headquarters**
Siemens Healthcare AG
Siemensstr. 3
91301 Forchheim, Germany
siemens-healthineers.com

USA
Siemens Medical Solutions USA, Inc.
Healthcare
40 Liberty Boulevard
Malvern, PA 19355-9998, USA
siemens-healthineers.us

MAGNETOM Vida – A BioMatrix System

BioMatrix Head/Neck 64¹⁾²⁾

[siemens-healthineers.com/vida](https://www.siemens-healthineers.com/vida)



General

BioMatrix Head/Neck 64 with integrated BioMatrix Tuners: CoilShim technology with integrated shim elements

- Dual-density signal transfer enables ultra-high density coil designs by integrating key RF components into the local coil
- Combined coil for head and neck examination for optimized workflow
- Anterior part removable, designed with 24 elements
- Posterior part usable without upper part for highly claustrophobic patients, designed with 40 elements
- Cableless lower part with DirectConnect™ technology
- One SlideConnect® plug
- Lower coil part may stay on the patient table for most of the examinations
- Cushioned head stabilizers (removable)
- No coil tuning required
- iPAT-compatible
- Detachable double mirror
- Integrated rear EEG port for up to 128 electrode caps

- Tim [204×64] – 64 independent channels with one BioMatrix Head/Neck 64 with CoilShim
- Tim [228×128] – 88 independent channels in combination with one BioMatrix Spine 72 and one Body 18

BioMatrix Head/Neck 64:

- 64 coil elements with 64 integrated pre-amplifiers
 - Lower coil part incorporates 24 elements
 - Upper coil part incorporates 40 elements
- Can be positioned with other coils, but cannot be combined with other coils in a single scan.

Applications

- High-resolution head/neck proton imaging
- MR angiography of the head/neck
- Functional imaging of the brain/neck

Coil specifications

Max. number of independent channels in one single scan and one single FOV:

¹⁾ Also referred to as BM Head/Neck 64

²⁾ Depending on the system configuration, this can be an optional feature, actual configuration might deviate.

BioMatrix Head/Neck 64

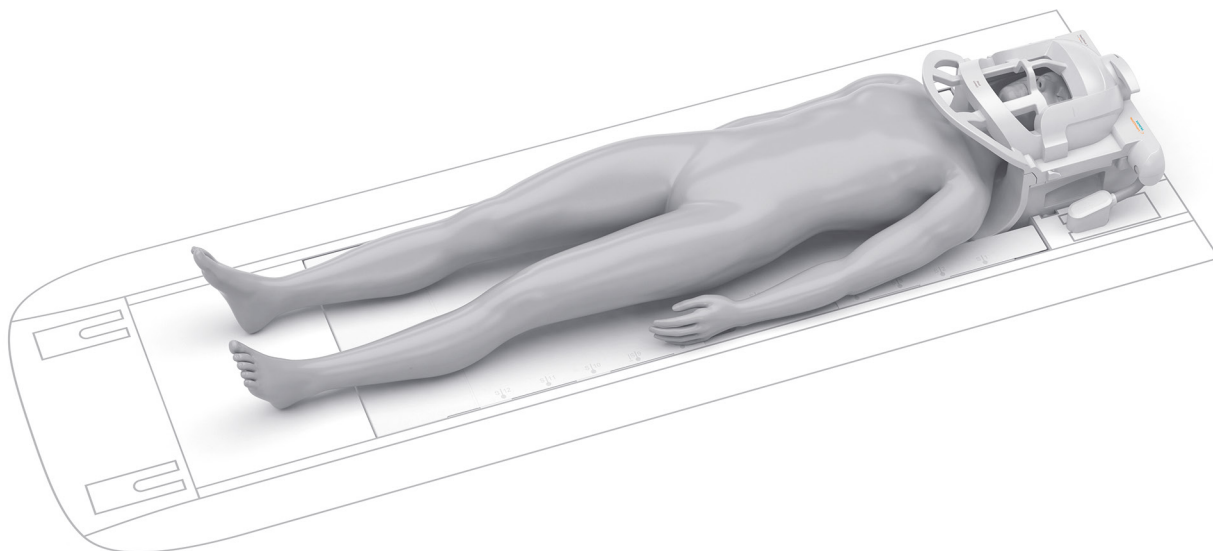

Possible combinations

Combination possible with all receive-only coils, e.g.:

- BioMatrix Spine 32¹⁾/BioMatrix Spine 72²⁾
- Body 18
- Peripheral Angio 36³⁾
- Flex Large 4
- Flex Small 4
- UltraFlex Large 18³⁾
- UltraFlex Small 18³⁾

¹⁾ Tim [204×64]

²⁾ Tim [228×128]

³⁾ Depending on the system configuration, this can be an optional feature, actual configuration might deviate.

Weight

Total	5.4 kg
-------	--------

Dimensions

Length	435 mm
Width	395 mm
Height	350 mm

Manufacturer

Siemens Healthcare GmbH
Henkestr. 127
91052 Erlangen
Germany

Siemens Healthineers

Headquarters

Siemens Healthcare AG
Siemensstr. 3
91301 Forchheim, Germany
siemens-healthineers.com

USA

Siemens Medical Solutions USA, Inc.
Healthcare
40 Liberty Boulevard
Malvern, PA 19355-9998, USA
siemens-healthineers.us

MAGNETOM Vida – A BioMatrix System

Head 32¹⁾

siemens-healthineers.com/vida



General

- Dual-density signal transfer enables ultra-high density coil designs by integrating key RF components into the local coil
- Upper coil part removable, designed with 12 elements
- Lower coil part usable without upper part (e.g. for highly claustrophobic patients), designed with 20 elements
- Coil design with comfortable open view for visual stimulation experiments and reduction of claustrophobic response
- Cushions (removable) for head stabilization
- No coil tuning
- iPAT-compatible
- Detachable mirror assembly

Applications

- Head examination
- High-resolution head/neck proton imaging
- MR angiography of the head
- Functional imaging of the brain

Coil specifications

Max. number of independent channels in one single scan and one single FOV:

- 32 independent channels

Head 32 (Can be positioned with other coils, but cannot be combined with other coils in a single scan.):

- 32 coil elements with 32 integrated pre-amplifiers
- Lower coil part incorporates 20 elements
- Upper coil part incorporates 12 elements

Possible combinations

Lower coil part can be combined with:

- Loop coils¹⁾

¹⁾ Depending on the system configuration, this can be an optional feature, actual configuration might deviate.

Head 32

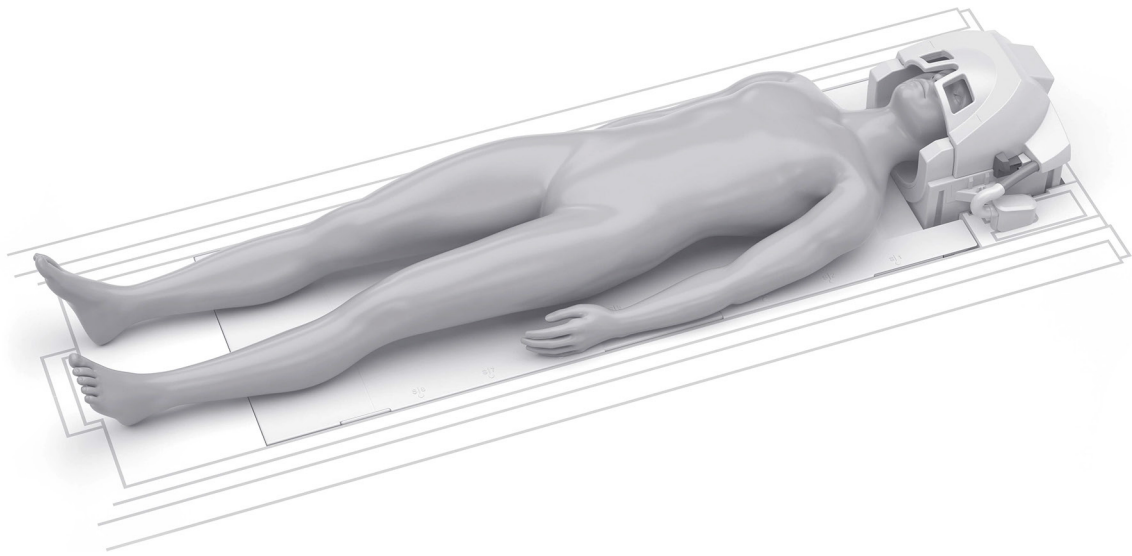

Weight

- Total 5.6 kg

Dimensions

Length	300 mm
Width	390 mm
Height	315 mm

Manufacturer

Siemens Healthcare GmbH
Henkestr. 127
91052 Erlangen
Germany

Siemens Healthineers

Headquarters

Siemens Healthcare AG
Siemensstr. 3
91301 Forchheim, Germany
siemens-healthineers.com

USA

Siemens Medical Solutions USA, Inc.
Healthcare
40 Liberty Boulevard
Malvern, PA 19355-9998, USA
siemens-healthineers.us

MAGNETOM Vida – A BioMatrix System

BioMatrix Spine 24¹⁾²⁾

siemens-healthineers.com/vida



General

The BioMatrix Spine 24 with integrated BioMatrix Sensors²⁾ is part of the standard Coil Package Tim [204×32].

- Cableless coil with DirectConnect™ technology
- Integrated BioMatrix Sensors: sensors measuring the patients respiratory signal in head-first and feet-first position
- Smoothly integrated into the patient table and streamlined with Head/Neck 16
- May remain on the patient table for nearly all exams
- No coil tuning
- iPAT-compatible in all directions
- Dual-density signal transfer enables ultra-high density coil designs by integrating key RF components into the local coil

Applications

- High-resolution imaging of the whole spine
- Various applications in combination with additional coils

Coil specifications

Max. number of independent channels in one single scan and one single FOV:

- Tim [204×32] – 32 independent channels in combination with two BioMatrix Body 12 coils

BioMatrix Spine 24:

- 24 coil elements with 24 integrated pre-amplifiers
- 8 rows of 3 elements each
- Specific coil density: 2.0 channels/10 cm z-FOV

Possible combinations

Combination possible with all receive-only coils, e.g.:

- Body 6³⁾
- BioMatrix Body 12
- Head/Neck 16
- BioMatrix Head/Neck 20³⁾
- Peripheral Angio 36³⁾
- Flex Large 4/Flex Small 4
- UltraFlex Large 18³⁾
- UltraFlex Small 18³⁾

Weight

- 10.5 kg

¹⁾ also referred to as BM Spine 24

²⁾ prerequisite: Tim [204×32]

³⁾ Depending on the system configuration, this can be an optional feature, actual configuration might deviate.

BioMatrix Spine 24

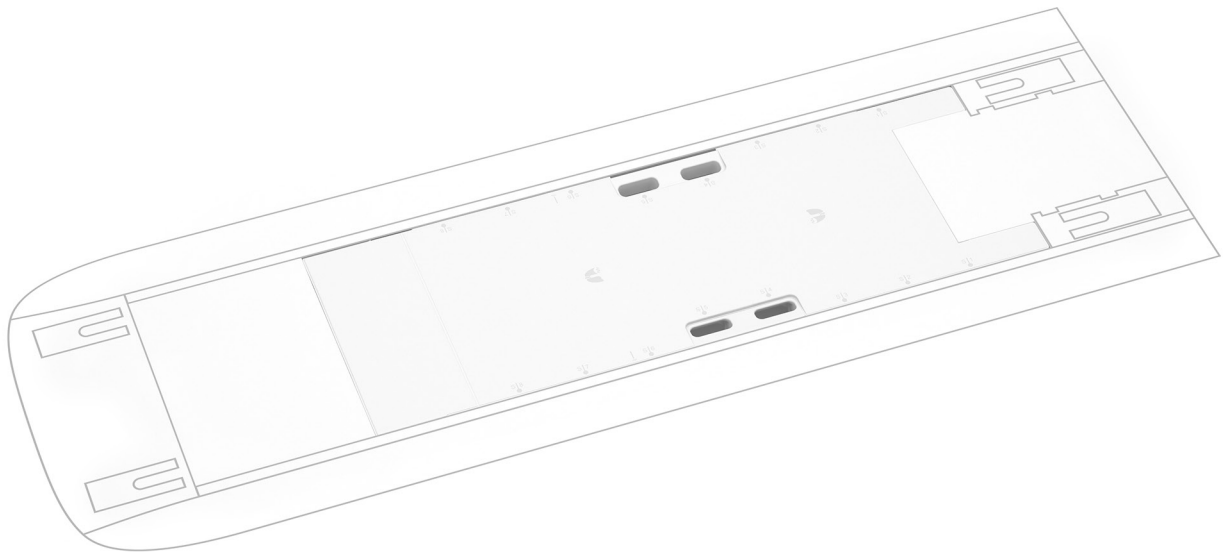

Dimensions

Length	1200 mm
Width	489 mm
Height	63 mm

Manufacturer
Siemens Healthcare GmbH
Henkestr. 127
91052 Erlangen
Germany

**Siemens Healthineers
Headquarters**
Siemens Healthcare AG
Siemensstr. 3
91301 Forchheim, Germany
siemens-healthineers.com

USA
Siemens Medical Solutions USA, Inc.
Healthcare
40 Liberty Boulevard
Malvern, PA 19355-9998, USA
siemens-healthineers.us

MAGNETOM Vida – A BioMatrix System

BioMatrix Spine 32¹⁾

[siemens-healthineers.com/vida](https://www.siemens-healthineers.com/vida)



General

The BioMatrix Spine 32 with integrated BioMatrix Sensors²⁾ is part of the standard Coil Package Tim [204×64].

- Cableless coil with DirectConnect™ technology
- Integrated BioMatrix Sensors: sensors measuring the patients respiratory signal in head-first and feet-first position
- Smoothly integrated into the patient table and streamlined with BioMatrix Head/Neck 20
- May remain on the patient table for nearly all exams
- No coil tuning
- iPAT-compatible in all directions
- Dual-density signal transfer enables ultra-high density coil designs by integrating key RF components into the local coil

Applications

- High-resolution imaging of the whole spine
- Various applications in combination with additional coils

Coil specifications

Max. number of independent channels in one single scan and one single FOV:

- Tim [204×64] – 46 independent channels in combination with two Body 18 coils

BioMatrix Spine 32:

- 32 coil elements with 32 integrated pre-amplifiers
- 8 rows of 4 elements each
- Specific coil density: 2.7 channels/10 cm z-FOV

Possible combinations

Combination possible with all receive-only coils, e.g.:

- Body 18, BioMatrix Body 18³⁾
- Body 30³⁾
- BioMatrix Head/Neck 20
- Peripheral Angio 36³⁾
- Flex Large 4, Flex Small 4
- UltraFlex Large 18³⁾
- UltraFlex Small 18³⁾

¹⁾ also referred to as BM Spine 32; prerequisite: Tim [204×64]

²⁾ prerequisite: Tim [204×64]

³⁾ Depending on the system configuration, this can be an optional feature, actual configuration might deviate.

BioMatrix Spine 32

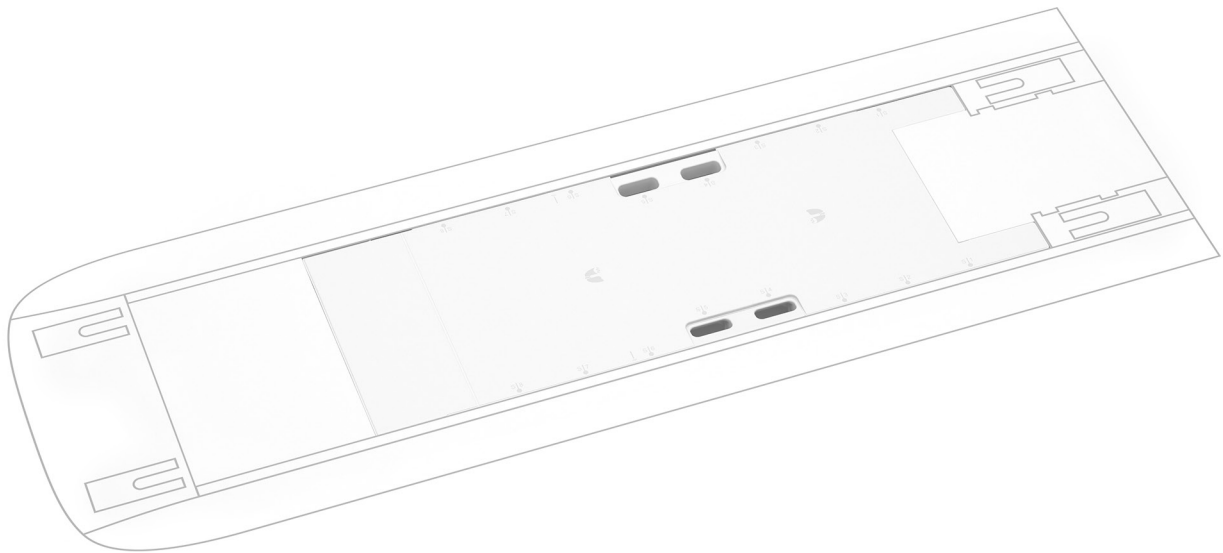

Weight

- 11.5 kg

Dimensions

Length	1200 mm
Width	489 mm
Height	63 mm

Manufacturer

Siemens Healthcare GmbH
Henkestr. 127
91052 Erlangen
Germany

Siemens Healthineers

Headquarters
Siemens Healthcare AG
Siemensstr. 3
91301 Forchheim, Germany
siemens-healthineers.com

USA

Siemens Medical Solutions USA, Inc.
Healthcare
40 Liberty Boulevard
Malvern, PA 19355-9998, USA
siemens-healthineers.us

MAGNETOM Vida – A BioMatrix System

BioMatrix Spine 72¹⁾²⁾

[siemens-healthineers.com/vida](https://www.siemens-healthineers.com/vida)



General

The BioMatrix Spine 72 with integrated BioMatrix Sensors²⁾ is part of the standard Coil Package Tim [228×128].

- Cableless coil with DirectConnect™ technology
- Integrated BioMatrix Sensors: sensors measuring the patients respiratory signal in head-first and feet-first position
- Smoothly integrated into the patient table and streamlined with BioMatrix Head/Neck 20
- May remain on the patient table for nearly all exams
- No coil tuning
- iPAT-compatible in all directions
- Dual-density signal transfer enables ultra-high density coil designs by integrating key RF components into the local coil

Applications

- High-resolution imaging of the whole spine
- Various applications in combination with additional coils

Coil specifications

Max. number of independent channels in one single scan and one single FOV:

- Tim [228×128] – 66 independent channels in combination with two Body 18

BioMatrix Spine 72:

- 72 coil elements with 72 integrated pre-amplifiers
- 12 rows of 6 elements each
- Specific coil density: 6 channels/10 cm z-FOV

Possible combinations

Combination possible with all receive-only coils, e.g.:

- Body 18, BioMatrix Body 18³⁾
- Body 30³⁾
- BioMatrix Head/Neck 20
- Peripheral Angio 36³⁾
- Flex Large 4, Flex Small 4
- UltraFlex Large 18³⁾
- UltraFlex Small 18³⁾

¹⁾ also referred to as BM Spine 72

²⁾ prerequisite: Tim [228×128]

³⁾ Depending on the system configuration, this can be an optional feature, actual configuration might deviate.

BioMatrix Spine 72

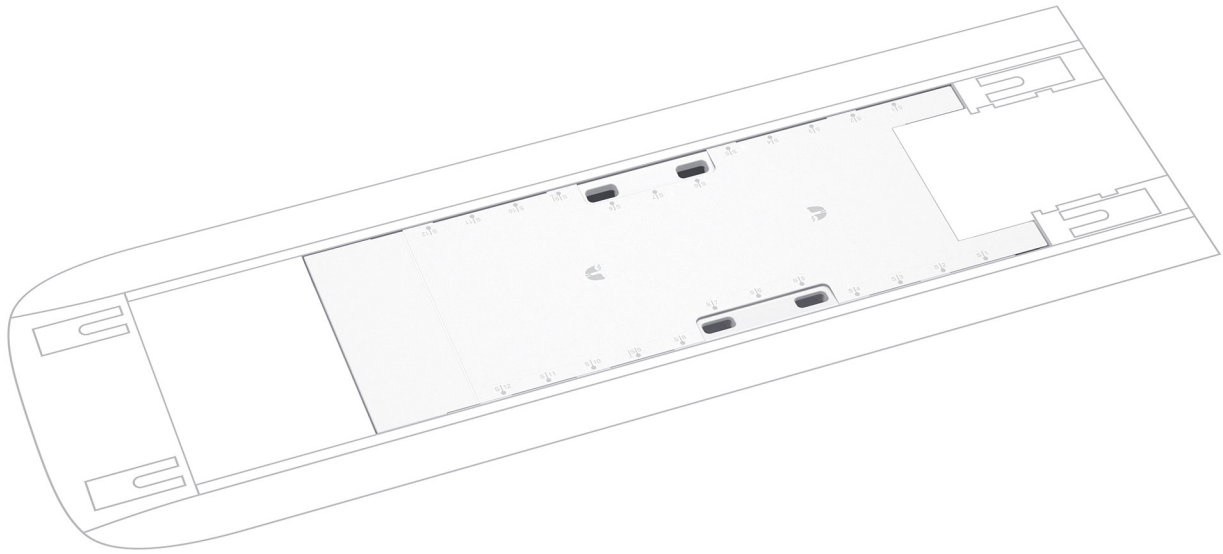

Weight

- 11,3 kg

Dimensions

Length	1200 mm
Width	489 mm
Height	63 mm

Manufacturer

Siemens Healthcare GmbH
Henkestr. 127
91052 Erlangen
Germany

Siemens Healthineers

Headquarters
Siemens Healthcare AG
Siemensstr. 3
91301 Forchheim, Germany
siemens-healthineers.com

USA

Siemens Medical Solutions USA, Inc.
Healthcare
40 Liberty Boulevard
Malvern, PA 19355-9998, USA
siemens-healthineers.us

MAGNETOM Vida – A BioMatrix System

Body 6¹⁾

siemens-healthineers.com/vida



General

- Operates in an integrated fashion with the spine coil
- Can be combined with further Body 6 coils for larger coverage
- No coil tuning
- iPAT-compatible in all directions
- Dual-density signal transfer enables ultra-high density coil design by integrating key RF components into the local coil
- SlideConnect[®] technology for easy coil set up

Applications

- Thorax
- Heart
- Abdomen
- Pelvis
- Hip
- Vascular
- MRI in the context of neuro-, cardiovascular and abdominal interventions

Coil specifications

Max. number of independent channels in one single scan and one single FOV:

- Tim [204×32] – 30 independent channels in combination with one Body 12 and one BioMatrix Spine 24

¹⁾ optional with Tim [204×32] and Tim [204×64] w/o TimTX TrueShape

²⁾ Depending on the system configuration, this can be an optional feature, actual configuration might deviate.

³⁾ Tim [204×32]

⁴⁾ Tim [204×64]

Body 6:

- 6 coil elements with 6 integrated pre-amplifiers
- 2 rows of 3 elements each
- Specific coil density: 1.9 channels/10 cm z-FOV

Possible combinations

Combination possible with all receive-only coils, e.g.:

- Additional Body 6 coils²⁾
- Peripheral Angio 36²⁾
- Flex Large 4, Flex Small 4
- UltraFlex Large 18²⁾
- UltraFlex Small 18²⁾
- BioMatrix Head/Neck 20
- BioMatrix Spine 24³⁾, BioMatrix Spine 32⁴⁾

Weight

- 1.4 kg
- “patient-felt” weight of coil only 0.9 kg

Body 6

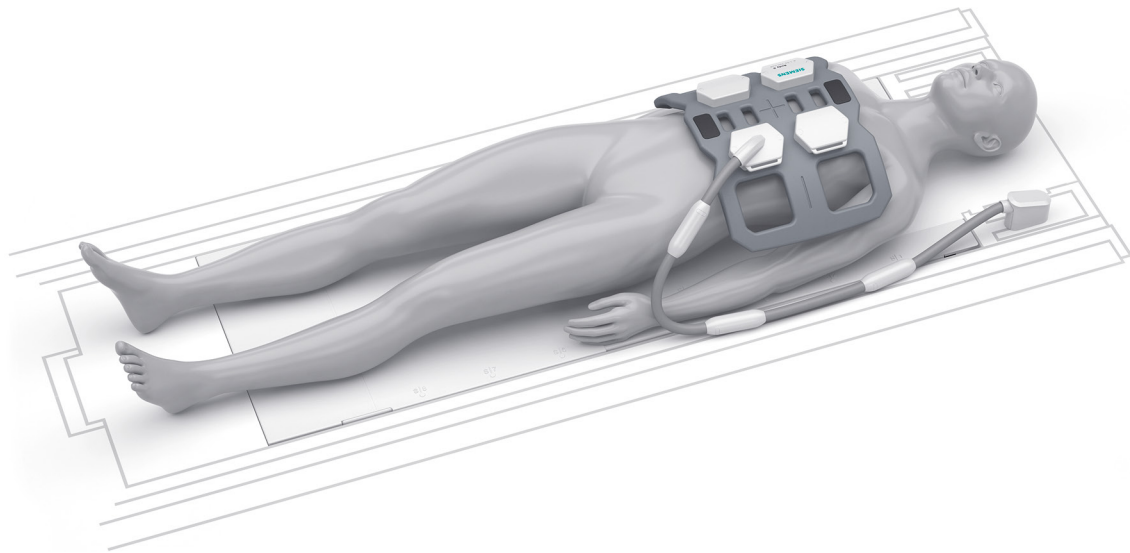

Dimensions

Length	322 mm
Width	533 mm
Height	70 mm

Manufacturer
Siemens Healthcare GmbH
Henkestr. 127
91052 Erlangen
Germany

**Siemens Healthineers
Headquarters**
Siemens Healthcare AG
Siemensstr. 3
91301 Forchheim, Germany
siemens-healthineers.com

USA
Siemens Medical Solutions USA, Inc.
Healthcare
40 Liberty Boulevard
Malvern, PA 19355-9998, USA
siemens-healthineers.us

MAGNETOM Vida – A BioMatrix System

BioMatrix Body 12¹⁾

[siemens-healthineers.com/vida](https://www.siemens-healthineers.com/vida)



General

The BioMatrix Body 12 with Beat Sensor is part of the the standard Coil Package Tim [204×32].

- Operates in an integrated fashion with the BioMatrix Spine 24
- The Beat Sensor is seamlessly integrated into the BioMatrix Body 12
- Can be combined with further BioMatrix Body 12 coils for larger coverage
- No coil tuning
- iPAT-compatible in all directions
- Dual-density signal transfer enables ultra-high density coil design by integrating key RF components into the local coil
- SlideConnect® technology for easy coil set up
- Exchangeable cable design allows a single coil to be used with either a standard-sized cable (95 cm length, standard) or a longer version (165 cm length, available as an option)

Applications

- Head
- Neck
- Thorax
- Heart
- Abdomen
- Pelvis
- Hip
- Vascular

Coil specifications

Max. number of independent channels in one single scan and one single FOV:

- Tim [204×32] – 32 independent channels in combination with one BioMatrix Spine 24 and one additional BioMatrix Body 12
- Tim [204×64] – 40 independent channels in combination with one BioMatrix Spine 32 and one Body 18
- Tim [228×128] – 66 independent channels in combination with one BioMatrix Spine 72 and one Body 30

BioMatrix Body 12:

- 12 coil elements with 12 integrated pre-amplifiers
- 3 rows of 4 elements each
- Specific coil density: 3.1 channels/10 cm z-FOV

Possible combinations

Combination possible with all receive-only coils, e.g.:

- Head/Neck 16
- BioMatrix Head/Neck 20²⁾
- BioMatrix Spine 24
- Additional BioMatrix Body 12 coils²⁾
- Peripheral Angio 36²⁾
- Flex Large 4, Flex Small 4
- UltraFlex Large 18²⁾, UltraFlex Small 18²⁾
- Loop coils²⁾

¹⁾ Also referred to as BM Body 12

²⁾ Depending on the system configuration, this can be an optional feature, actual configuration might deviate.

BioMatrix Body 12

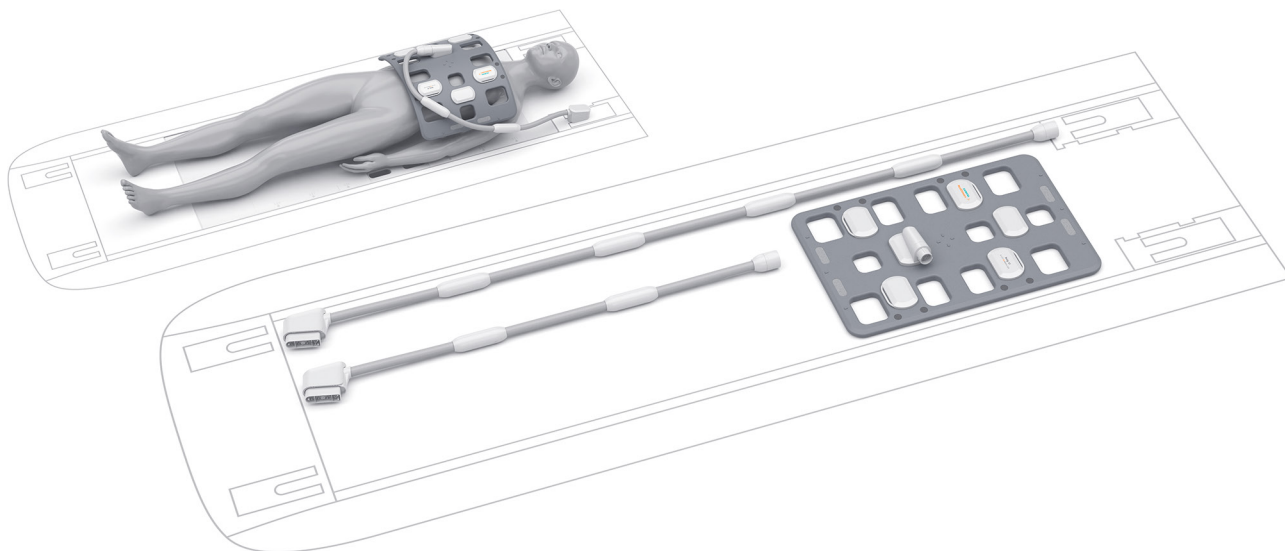

Possible combinations /continued

- for radiation therapy imaging purposes
 - Flex 4 coil(s)
 - BioMatrix Body 12 coil(s)
 - BioMatrix Spine 24 coil

Dimensions (L x W x H)

Coil ¹⁾	385 mm x 590 mm x 63 mm
Cable	950 mm
Cable long ²⁾	1650 mm

Weight

Coil ¹⁾	730 g
Cable	570 g
Cable long ²⁾	850 g

¹⁾ without detachable coil cable

²⁾ Depending on the system configuration, this can be an optional feature, actual configuration might deviate.

Manufacturer
Siemens Healthcare GmbH
Henkestr. 127
91052 Erlangen
Germany

**Siemens Healthineers
Headquarters**
Siemens Healthcare AG
Siemensstr. 3
91301 Forchheim, Germany
siemens-healthineers.com

USA
Siemens Medical Solutions USA, Inc.
Healthcare
40 Liberty Boulevard
Malvern, PA 19355-9998, USA
siemens-healthineers.us

MAGNETOM Vida – A BioMatrix System

BioMatrix Body 18¹⁾

siemens-healthineers.com/vida



General

- Highly flexible blanket coil
- Operates in an integrated fashion with the BioMatrix Spine 32²⁾ or BioMatrix Spine 72²⁾ for body imaging
- The Beat Sensor is seamlessly integrated into the BioMatrix Body 18.
- Can be combined with further BioMatrix Body 18 coils for larger coverage
- No coil tuning
- iPAT-compatible in all directions
- Dual-density signal transfer enables ultra-high density coil design by integrating key RF components into the local coil
- SlideConnect[®] technology for easy coil set up
- Exchangeable cable design allows a single coil to be used with either a standard-sized cable (95 cm length, standard) or a longer version (165 cm length, available as an option)

Applications

- Head
- Neck
- Thorax
- Heart
- Abdomen
- Pelvis
- Hip
- Vascular

Coil specifications

Max. number of independent channels in one single scan and one single FOV:

- Tim [204×64] – 46 independent channels in combination with one BioMatrix Spine 32 and one additional Body 18
- Tim [228×128] – 72 independent channels in combination with one BioMatrix Spine 72 and one Body 30

BioMatrix Body 18:

- 18 coil elements with 18 integrated pre-amplifiers
- 3 rows of 6 elements each
- Specific coil density: 4.6 channels/10 cm z-FOV

Possible combinations

Combination possible with all receive-only coils, e.g.:

- BioMatrix Head/Neck 20
- BioMatrix Spine 32²⁾/BioMatrix Spine 72³⁾
- Additional BioMatrix Body 18 coils⁴⁾
- Peripheral Angio 36⁴⁾
- Flex Large 4, Flex Small 4
- UltraFlex Large 18⁴⁾, UltraFlex Small 18⁴⁾
• Loop coils⁴⁾

¹⁾ also referred to BM Body 18; optional or available as alternative standard

²⁾ prerequisite: Tim [204×64] or higher

³⁾ Tim [228×128]

⁴⁾ Depending on the system configuration, this can be an optional feature, actual configuration might deviate.

BioMatrix Body 18

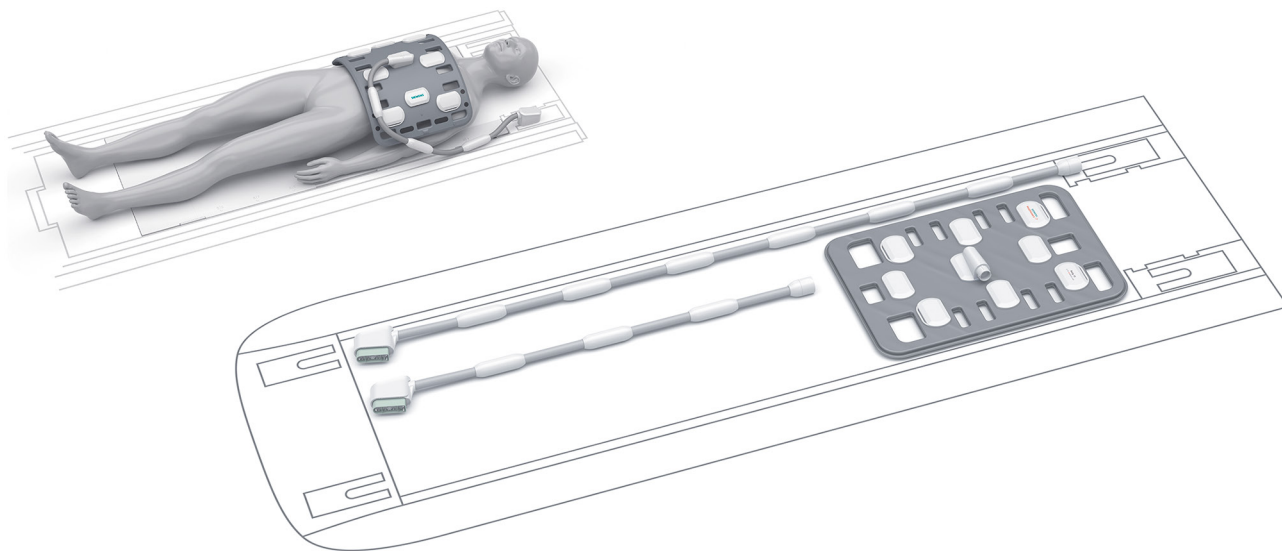

Possible combinations /continued

- for radiation therapy imaging purposes
 - Flex 4 coil(s)
 - Body 18 coil(s)
 - BioMatrix Spine 32¹⁾/BioMatrix Spine 72²⁾coil

Dimensions (L x W x H)

Coil ³⁾	415 mm x 619 mm x 65 mm
Cable	950 mm
Cable long ⁴⁾	1650 mm

Weight

Coil ³⁾	1100 g
Cable	570 g
Cable long ⁴⁾	850 g

¹⁾ prerequisite: Tim [204x64] or higher

²⁾ Tim [228x128]

³⁾ without detachable coil cable

⁴⁾ Depending on the system configuration, this can be an optional feature, actual configuration might deviate.

Manufacturer

Siemens Healthcare GmbH
Henkestr. 127
91052 Erlangen
Germany

Siemens Healthineers

Headquarters

Siemens Healthcare AG
Siemensstr. 3
91301 Forchheim, Germany
siemens-healthineers.com

USA

Siemens Medical Solutions USA, Inc.
Healthcare
40 Liberty Boulevard
Malvern, PA 19355-9998, USA
siemens-healthineers.us

MAGNETOM Vida – A BioMatrix System

Body 18¹⁾

siemens-healthineers.com/vida



General

The Body 18 is part of the standard Coil Package Tim [204×64] and standard Coil Package Tim [228×128].

- Operates in an integrated fashion with the BioMatrix Spine 32¹⁾ or BioMatrix Spine 72¹⁾ for body imaging
- Can be combined with further Body 18 coils for larger coverage
- No coil tuning
- iPAT-compatible in all directions
- Dual-density signal transfer enables ultra-high density coil design by integrating key RF components into the local coil
- SlideConnect[®] technology for easy coil set up

Applications

- Head
- Neck
- Thorax
- Heart
- Abdomen
- Pelvis
- Hip
- Vascular

Coil specifications

Max. number of independent channels in one single scan and one single FOV:

¹⁾ prerequisite: Tim [204×64] or higher

²⁾ Tim [228×128]

³⁾ Depending on the system configuration, this can be an optional feature, actual configuration might deviate.

- Tim [204×64] – 46 independent channels in combination with one BioMatrix Spine 32 and one additional Body 18
- Tim [228×128] – 72 independent channels in combination with one BioMatrix Spine 72 and one Body 30

Body 18:

- 18 coil elements with 18 integrated pre-amplifiers
- 3 rows of 6 elements each
- Specific coil density: 4.6 channels/10 cm z-FOV

Possible combinations

Combination possible with all receive-only coils, e.g.:

- BioMatrix Head/Neck 20
- BioMatrix Spine 32¹⁾/BioMatrix Spine 72²⁾
- Additional Body 18 coils³⁾
- Peripheral Angio 36³⁾
- Flex Large 4, Flex Small 4
- UltraFlex Large 18³⁾, UltraFlex Small 18³⁾
- Loop coils³⁾

Weight

- 1.6 kg
- “patient-felt” weight of coil only 1.1 kg

Body 18

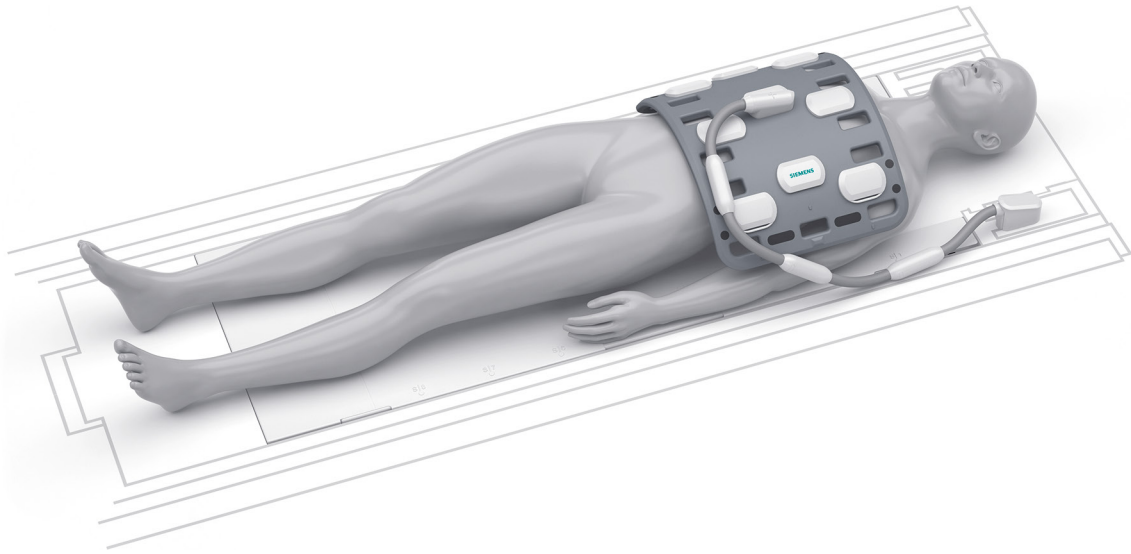

Dimensions

Length	385 mm
Width	590 mm
Height	65 mm

Manufacturer
Siemens Healthcare GmbH
Henkestr. 127
91052 Erlangen
Germany

**Siemens Healthineers
Headquarters**
Siemens Healthcare AG
Siemensstr. 3
91301 Forchheim, Germany
siemens-healthineers.com

USA
Siemens Medical Solutions USA, Inc.
Healthcare
40 Liberty Boulevard
Malvern, PA 19355-9998, USA
siemens-healthineers.us

MAGNETOM Vida – A BioMatrix System

Body 18 Long¹⁾

[siemens-healthineers.com/vida](https://www.siemens-healthineers.com/vida)



General

- Body 18 coil with extended cable, especially suitable for therapy image guidance
- Operates in an integrated fashion with the BioMatrix Spine 32¹⁾ or BioMatrix Spine 72¹⁾ for body imaging
- Can be combined with further Body 18 or Body 18 Long coils for larger coverage
- No coil tuning
- iPAT-compatible in all directions
- Dual-density signal transfer enables ultra-high density coil design by integrating key RF components into the local coil
- SlideConnect[®] technology for easy coil set up

Applications

- MRI for RT image guidance
- MRI in the context of neuro-, cardiovascular and abdominal interventions
- All Body 18 applications: Head, Neck, Thorax; Heart; Abdomen; Pelvis; Hip; Vascular

Coil specifications

Max. number of independent channels in one single scan and one single FOV:

- Tim [204×64] – 46 independent channels in combination with one BioMatrix Spine 32 and one additional Body 18
- Tim [228×128] – 72 independent channels in combination with one BioMatrix Spine 72 and one Body 30

Body 18 Long:

- 18 coil elements with 18 integrated pre-amplifiers
- 3 rows of 6 elements each
- Specific coil density: 4.6 channels/10 cm z-FOV

Possible combinations

Combination possible with all receive-only coils, e.g.:

- BioMatrix Head/Neck 20²⁾
- BioMatrix Spine 32¹⁾/BioMatrix Spine 72³⁾
- Additional Body 18 coils²⁾
- Peripheral Angio 36²⁾
- Flex Large 4, Flex Small 4
- UltraFlex Large 18²⁾, UltraFlex Small 18²⁾
- Loop coils²⁾
- for radiation therapy imaging purposes
 - Flex 4 coil(s)
 - Body 18 coil(s)
 - BioMatrix Spine 32¹⁾, BioMatrix Spine 72³⁾ coil

¹⁾ prerequisite: Tim [204×64] or higher

²⁾ Depending on the system configuration, this can be an optional feature, actual configuration might deviate.

³⁾ Tim [228×128]

Body 18 Long

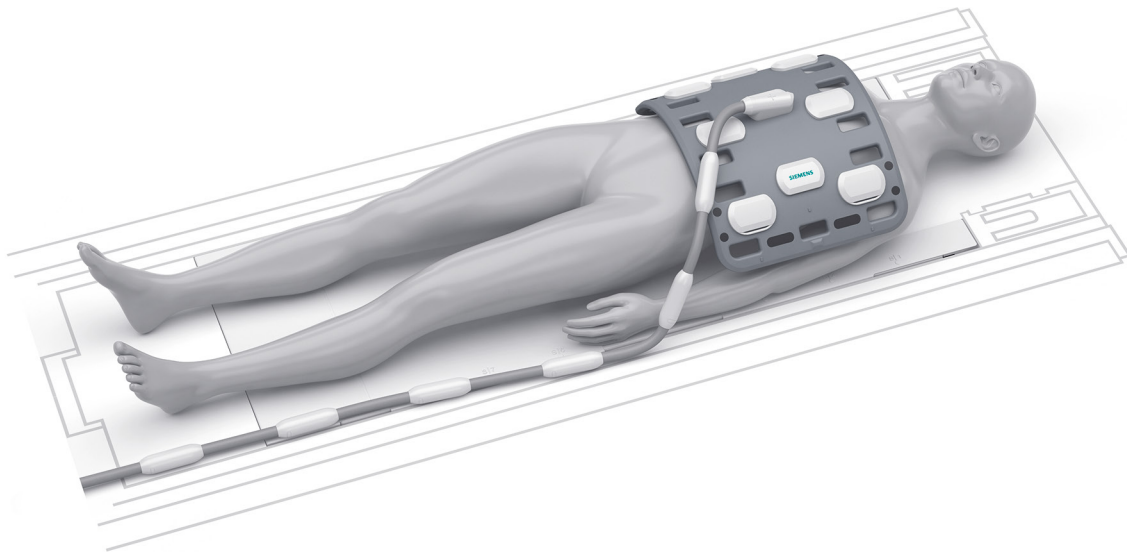

Weight

- 2 kg
- "patient-felt" weight of coil only 1.1 kg

Dimensions

Length	385 mm
Width	590 mm
Height	65 mm

Cable length

- 168 cm (70 cm longer compared to the Body 18)

Manufacturer

Siemens Healthcare GmbH
Henkestr. 127
91052 Erlangen
Germany

Siemens Healthineers

Headquarters

Siemens Healthcare AG
Siemensstr. 3
91301 Forchheim, Germany
siemens-healthineers.com

USA

Siemens Medical Solutions USA, Inc.
Healthcare
40 Liberty Boulevard
Malvern, PA 19355-9998, USA
siemens-healthineers.us

MAGNETOM Vida – A BioMatrix System

Body 30¹⁾

siemens-healthineers.com/vida



General

- Coil designed with 30 elements
- No coil tuning
- iPAT-compatible in all directions
- Dual-density signal transfer enables ultra-high density coil design by integrating key RF components into the local coil
- SlideConnect® technology for easy coil set up
- Flexible viscose material allows easy positioning

Applications

- Thorax
- Heart
- Abdomen
- Pelvis
- Hip
- Vascular
- High-resolution whole-body imaging (2 anterior Body 30 coils)

Coil specifications

Max. number of independent channels in one single scan and one single FOV:

- Tim [204×64] – 52 independent channels in combination with one BioMatrix Spine 32 and one additional Body 30
- Tim [228×128] – 78 independent channels in combination with one BioMatrix Spine 72 and one additional Body 30
- Body 30:
 - 30 channel design with 30 integrated pre-amplifiers
 - 5 rows of 6 elements each
 - Specific coil density: 6.5 elements / 10 cm z-FOV

Possible combinations

Combination possible with all receive-only coils, e.g.:

- BioMatrix Head/Neck 20
- BioMatrix Spine 32¹⁾/BioMatrix Spine 72²⁾
- Peripheral Angio 36³⁾

¹⁾ prerequisite: Tim [204×64] or higher

²⁾ Tim [228×128]

³⁾ Depending on the system configuration, this can be an optional feature, actual configuration might deviate.

Body 30

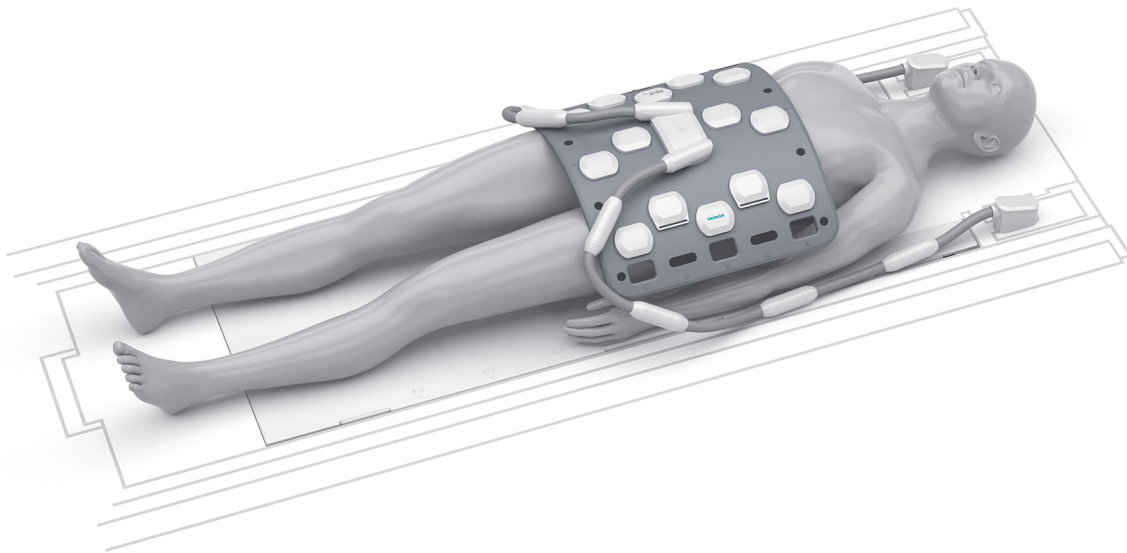

Weight

- 3 kg (each Body 30 coil)
- "patient-felt" weight of coil only 1.6 kg

Dimensions

Length	460 mm
Width	600 mm
Height	55 mm

Manufacturer
Siemens Healthcare GmbH
Henkestr. 127
91052 Erlangen
Germany

**Siemens Healthineers
Headquarters**
Siemens Healthcare AG
Siemensstr. 3
91301 Forchheim, Germany
siemens-healthineers.com

USA
Siemens Medical Solutions USA, Inc.
Healthcare
40 Liberty Boulevard
Malvern, PA 19355-9998, USA
siemens-healthineers.us

MAGNETOM Vida – A BioMatrix System

Flex Large 4 / Flex Small 4

siemens-healthineers.com/vida



General

The Flex Large 4 and Flex Small 4 are part of the standard Coil Package Tim [204×32], Tim [204×64] and Tim [228×128].

- Four integrated low-noise preamplifiers
- Allows flexible coil positioning
- Only one interface necessary for all Flex coils
- Several Flex Coil Interfaces can be used simultaneously
- Connection via Flex Coil Interface
- Wrap-around coil made from soft and flexible material
- iPAT compatible
- No coil tuning

Applications

Flex Large 4	Imaging of large regions such as shoulder, hand, hip, knee and ankle
Flex Small 4	Imaging of small regions such as wrist and elbow

Coil specifications

Flex Large/Small 4:

¹⁾ Tim [204×32]

²⁾ Tim [204×64] or higher

³⁾ Depending on the system configuration, this can be an optional feature, actual configuration might deviate.

⁴⁾ second Flex Coil Interface required (Depending on the system configuration, this can be an optional feature, actual configuration might deviate.)

- 4 coil elements with 4 pre-amplifiers
- 2 rows of 2 elements each
- Specific coil density:
 - Flex Large 4:
 - 1.8 channels/10 cm z-FOV
 - Flex Small 4:
 - 2.3 channels/10 cm z-FOV

Possible combinations

Combination possible with all receive-only coils, e.g.:

- Head/Neck 16¹⁾
- BioMatrix Head/Neck 20
- BioMatrix Body 12¹⁾, Body 18²⁾
- Peripheral Angio 36³⁾
- Flex Large 4⁴⁾, Flex Small 4⁴⁾
- UltraFlex Large 18³⁾, UltraFlex Small 18³⁾
- Loop coils³⁾

Weight

Flex Large 4	550 g
Flex Small 4	450 g

Flex Large 4/Flex Small 4

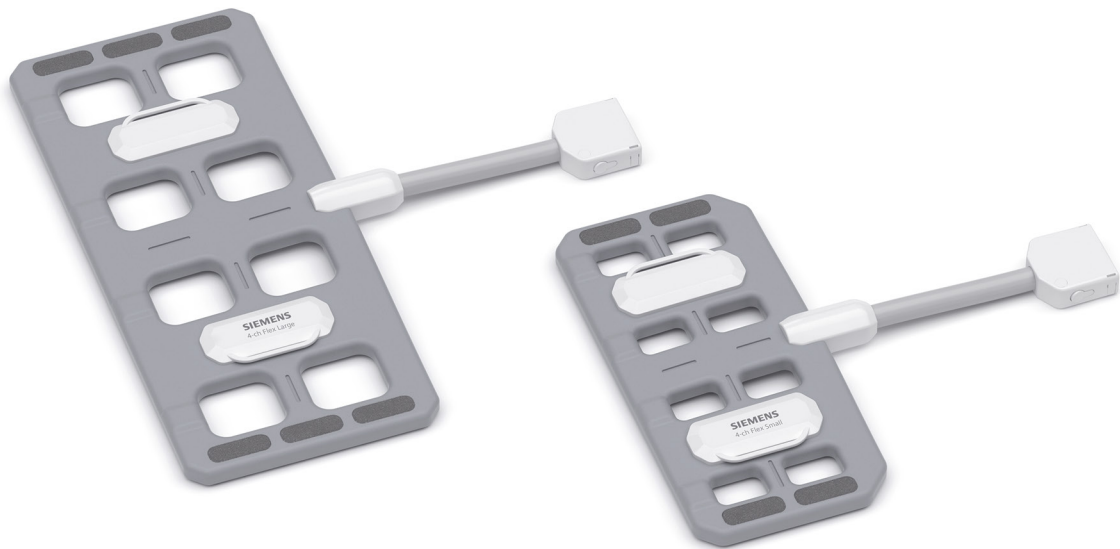

Dimensions (L x W)

Flex Large 4	516 mm x 224 mm
Flex Small 4	336 mm x 174 mm

Manufacturer
Siemens Healthcare GmbH
Henkestr. 127
91052 Erlangen
Germany

**Siemens Healthineers
Headquarters**
Siemens Healthcare AG
Siemensstr. 3
91301 Forchheim, Germany
siemens-healthineers.com

USA
Siemens Medical Solutions USA, Inc.
Healthcare
40 Liberty Boulevard
Malvern, PA 19355-9998, USA
siemens-healthineers.us

MAGNETOM Vida – A BioMatrix System

UltraFlex Large 18¹⁾ / UltraFlex Small 18¹⁾

siemens-healthineers.com/vida



General

- Dual-density signal transfer enables ultra-high density coil designs by integrating key RF components into the local coil
- Dedicated positioning aids for shoulder, knee, elbow and foot/ankle for easy and comfortable patient positioning
- Wrap-around coil made from soft and flexible material
- 18-channel design
- iPAT compatible
- No coil tuning

Applications

UltraFlex Large 18	Imaging of large regions such as medium to large shoulder, hip, knee, ankle, hand and head
UltraFlex Small 18	Imaging of small regions such as small to medium shoulder, elbow, wrist, hand and head

Coil specifications

UltraFlex Large/Small 18:

- 18 coil elements with 18 integrated pre-amplifiers
- 3 rows of 6 elements each
- Specific coil density:
 - UltraFlex Large 18: 6.2 channels/ 10 cm z-FOV
 - UltraFlex Small 18: 9.5 channels/ 10 cm z-FOV

Possible combinations

Combination possible with all receive-only coils, e.g.:

- Head/Neck 16²⁾
- BioMatrix Head/Neck 20
- BioMatrix Body 12²⁾, Body 18³⁾
- Peripheral Angio 36¹⁾
- Flex Large 4, Flex Small 4
- UltraFlex Large 18¹⁾, UltraFlex Small 18¹⁾
- Loop coils¹⁾

¹⁾ Depending on the system configuration, this can be an optional feature, actual configuration might deviate.

²⁾ Tim [204×32]

³⁾ Tim [204×64] or higher

UltraFlex Large 18 / UltraFlex Small 18

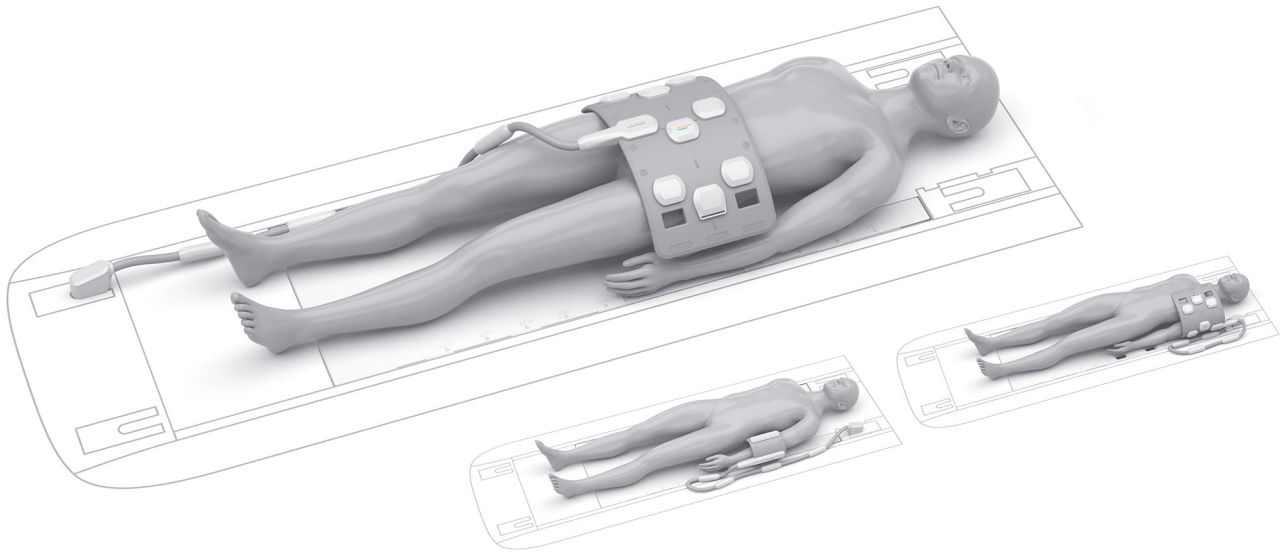

Weight

UltraFlex Large 18	1.8 kg
UltraFlex Small 18	1.4 kg

Dimensions (L x W x H)

UltraFlex Large 18	290 mm x 590 mm x 14 mm
UltraFlex Small 18	190 mm x 410 mm x 14 mm

Manufacturer

Siemens Healthcare GmbH
Henkestr. 127
91052 Erlangen
Germany

Siemens Healthineers

Headquarters

Siemens Healthcare AG
Siemensstr. 3
91301 Forchheim, Germany
siemens-healthineers.com

USA

Siemens Medical Solutions USA, Inc.
Healthcare
40 Liberty Boulevard
Malvern, PA 19355-9998, USA
siemens-healthineers.us

MAGNETOM Vida – A BioMatrix System

Contour 24¹⁾

[siemens-healthineers.com/vida](https://www.siemens-healthineers.com/vida)



General

- Highly flexible blanket coil with only a 28 mm profile contacting the patient
- Operates in combination with Spine 32 for body imaging
- No coil tuning
- iPAT-compatible in all directions
- Dual-density signal transfer enables ultra-high density coil design by integrating key RF components into the local coil
- SlideConnect[®] technology for easy coil set up

Applications

- Thorax
- Heart
- Abdomen
- Pelvis
- Hip
- Vascular

Coil specifications

Max. number of independent channels in one single scan and one single FOV:

- Tim [204×64] – 52 independent channels in combination with a second Contour 24 and BioMatrix Spine 32
- Tim [228×128] – 72 independent channels in combination with a second Contour 24 and BioMatrix Spine 72

Contour 24:

- 24-channel design with 24 integrated preamplifiers, with 4 rows of 6 elements each resulting in an active imaging area of 380 mm × 540 mm
- Specific coil density: 6 channels/10 cm z-FOV

Possible combinations

Combination possible with all receive-only coils, e.g.:

- Body 6²⁾
- BioMatrix Spine 32³⁾, BioMatrix Spine 72⁴⁾
- BioMatrix Body 18²⁾, Body 18
- Peripheral Angio 36²⁾
- Flex Large 4
- Flex Small 4
- UltraFlex Large 18²⁾
- UltraFlex Small 18²⁾

¹⁾ Prerequisite: Tim [204×64] or higher; optional or available as alternative standard

²⁾ Depending on the system configuration, this can be an optional feature, actual configuration might deviate.

³⁾ Tim [204×64]

⁴⁾ Tim [228×128]

Contour 24

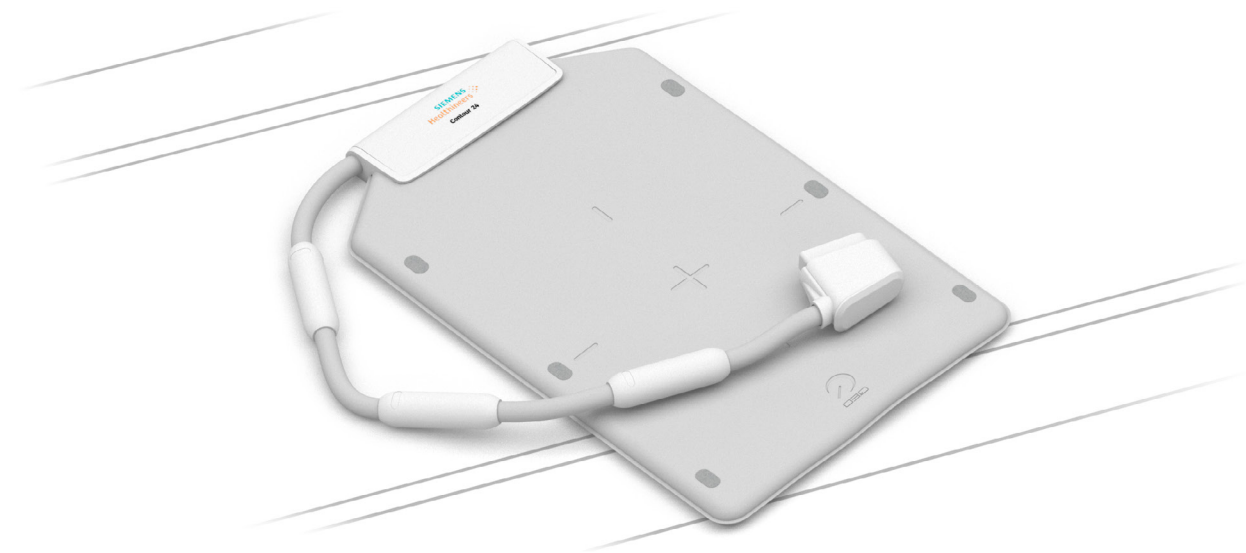

Weight

- 2.4 kg
- "patient-felt" weight of coil only 1.1 kg (45 g/channel)

Dimensions (incl. cable outlet)

Length	403 mm
Width	707 mm
Height	39 mm

Manufacturer

Quality Electrodynamics, LLC
6655 Beta Drive, Suite 100
Mayfield Village, OH 44143
USA
qedinnovations.com

Siemens Healthineers

Headquarters
Siemens Healthcare AG
Siemensstr. 3
91301 Forchheim, Germany
siemens-healthineers.com

USA

Siemens Medical Solutions USA, Inc.
Healthcare
40 Liberty Boulevard
Malvern, PA 19355-9998, USA
siemens-healthineers.us

Authorized Representative

For information about EC representatives and importers of non-EU manufactures according to the EU MDR (Medical Device Regulation (EU) 2017/745), refer to the European Database on Medical Devices (EUDAMED): <http://ec.europa.eu/tools/eudamed/>

MAGNETOM Vida – A BioMatrix System

Contour 48¹⁾

[siemens-healthineers.com/vida](https://www.siemens-healthineers.com/vida)



General

- Highly flexible blanket coil with only a 28 mm profile contacting the patient
- Operates in combination with Spine 32 for body imaging
- No coil tuning
- iPAT-compatible in all directions
- Dual-density signal transfer enables ultra-high density coil design by integrating key RF components into the local coil
- SlideConnect[®] technology for easy coil set up

Applications

- Thorax
- Heart
- Abdomen
- Pelvis
- Hip
- Vascular

Coil specifications

Max. number of independent channels in one single scan and one single FOV:

- Tim [204×64] – 52 independent channels in combination with BioMatrix Spine 32
- Tim [228×128] – 72 independent channels in combination with BioMatrix Spine 72

Contour 48:

- 48-channel design with 48 integrated preamplifiers, 2 coils with 8 rows of 6 elements in total, resulting in an active imaging area of 729 mm × 540 mm
- Specific coil density: 6 channels/10 cm z-FOV

Possible combinations

Combination possible with all receive-only coils, e.g.:

- Body 6²⁾
- BioMatrix Spine 32³⁾, BioMatrix Spine 72⁴⁾
- BioMatrix Body 18²⁾, Body 18
- Peripheral Angio 36²⁾
- Flex Large 4
- Flex Small 4
- UltraFlex Large 18²⁾
- UltraFlex Small 18²⁾

¹⁾ Prerequisite: Tim [204×64] or higher; depending on the system configuration, this can be an optional feature, actual configuration might deviate.

²⁾ Depending on the system configuration, this can be an optional feature, actual configuration might deviate.

³⁾ Tim [204×64]

⁴⁾ Tim [228×128]

Contour 48

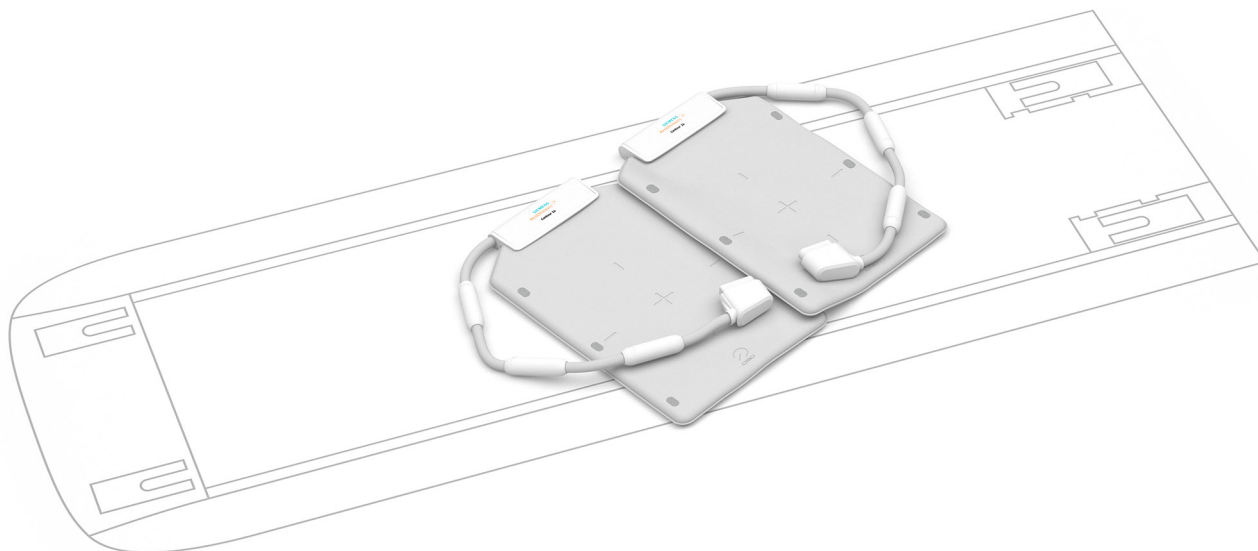

Weight

- 4.8 kg
- "patient-felt" weight of coil only 2.2 kg (45 g/channel)

Dimensions (incl. cable outlet)

Length	752 mm
Width	707 mm
Height	39 mm

Manufacturer

Quality Electrodynamics, LLC
6655 Beta Drive, Suite 100
Mayfield Village, OH 44143
USA
qedinnovations.com

Siemens Healthineers

Headquarters
Siemens Healthcare AG
Siemensstr. 3
91301 Forchheim, Germany
siemens-healthineers.com

USA

Siemens Medical Solutions USA, Inc.
Healthcare
40 Liberty Boulevard
Malvern, PA 19355-9998, USA
siemens-healthineers.us

Authorized Representative

For information about EC representatives and importers of non-EU manufactures according to the EU MDR (Medical Device Regulation (EU) 2017/745), refer to the European Database on Medical Devices (EUDAMED): <http://ec.europa.eu/tools/eudamed/>

MAGNETOM Vida – A BioMatrix System

Peripheral Angio 36¹⁾

siemens-healthineers.com/vida



General

- Operates in an integrated fashion with the Body 18 coil and the integrated Spine coil and for whole-body examinations also with the BioMatrix Head/Neck 20 / BioMatrix Head/Neck 64¹⁾
- Can be utilized head and feet first
- Both legs are independently covered with coil elements, maximizing the coil filling factor and the signal-to-noise ratio
- No coil tuning
- iPAT-compatible in all directions
- Dual-density signal transfer enables ultra-high density coil designs by integrating key RF components into the local coil
- SlideConnect® technology for easy coil set up
- One cable only for easy handling

Applications

- High-resolution angiography of both legs with highest signal-to-noise ratio
- Bilateral examinations of long bones of the legs

Coil specifications

Max. number of independent channels in one single scan and one single FOV:

- Tim [204×32] – 30 independent channels in combination with one BioMatrix Spine 24
- Tim [204×64] – 46 independent channels in combination with one BioMatrix Spine 32 and one Body 30
- Tim [228×128] – 66 independent channels in combination with one BioMatrix Spine 72 and one Body 30

Peripheral Angio 36:

- 36 coil elements with 36 integrated pre-amplifiers
- 6 rows of 6 elements each
- Specific coil density: 4.2 channels/10 cm z-FOV

Possible combinations

Combination possible with all receive-only coils, e.g.:

- Head/Neck 16²⁾
- BioMatrix Head/Neck 20, BioMatrix Head/Neck 64¹⁾
- BioMatrix Body 12²⁾, Body 18³⁾
- BioMatrix Spine 24²⁾, BioMatrix Spine 32³⁾, BioMatrix Spine 72⁴⁾
- Flex Large 4⁵⁾, Flex Small 4⁵⁾
- UltraFlex Large 18¹⁾, UltraFlex Small 18¹⁾

Weight

- 8 kg

¹⁾ Depending on the system configuration, this can be an optional feature, actual configuration might deviate.

²⁾ Tim [204×32]

³⁾ Tim [204×64] or higher

⁴⁾ Tim [228×128]

⁵⁾ second Flex Coil Interface required (Depending on the system configuration, this can be an optional feature, actual configuration might deviate.)

Peripheral Angio 36

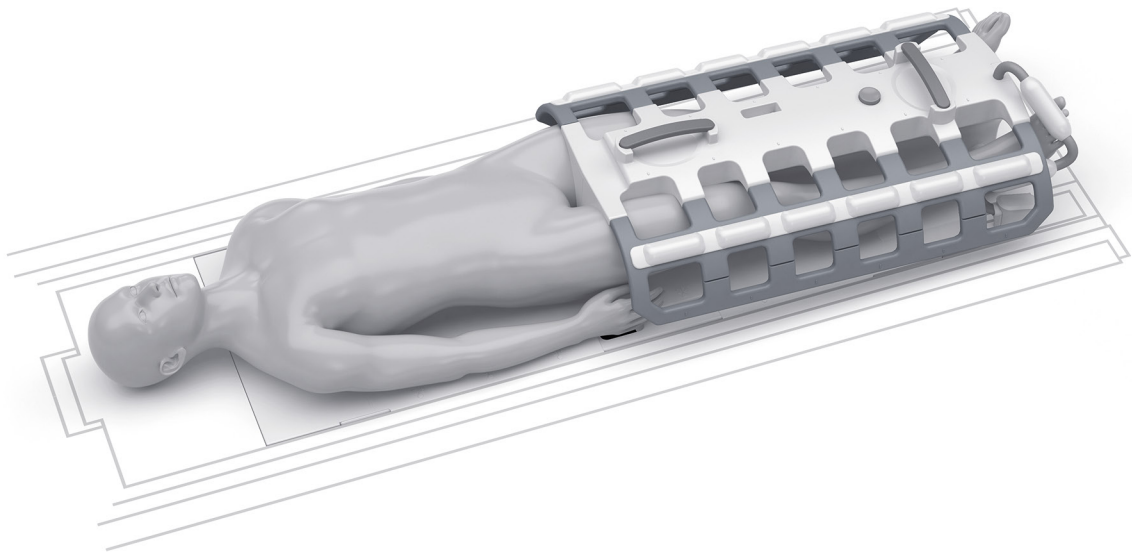

Dimensions

Length	860 mm
Width	300 mm–640 mm
Height	280 mm

Manufacturer
Siemens Healthcare GmbH
Henkestr. 127
91052 Erlangen
Germany

**Siemens Healthineers
Headquarters**
Siemens Healthcare AG
Siemensstr. 3
91301 Forchheim, Germany
siemens-healthineers.com

USA
Siemens Medical Solutions USA, Inc.
Healthcare
40 Liberty Boulevard
Malvern, PA 19355-9998, USA
siemens-healthineers.us

MAGNETOM Vida – A BioMatrix System

Hand/Wrist 16¹⁾

siemens-healthineers.com/vida



General

- 16-channel coil with 16 integrated preamplifiers
- iPAT-compatible in all directions
- Hinged design of the upper part for quick and easy patient positioning
- Stabilization pads for comfortable positioning
- Holder allows off-center positioning to ensure a comfortable position for the patient
- No coil tuning
- Dual-density signal transfer enables ultra-high density coil designs by integrating key RF components into the local coil
- SlideConnect® technology for easy coil set up

Applications

- High-resolution hand and wrist imaging

¹⁾ Depending on the system configuration, this can be an optional feature, actual configuration might deviate.

Hand/Wrist 16



Weight

Coil	2.8 kg
Base plate	1.6 kg

Dimensions (L x W x H)

Coil	332 mm x 245 mm x 128 mm
Base plate	536 mm x 469 mm x 58 mm

Manufacturer
Siemens Healthcare GmbH
Henkestr. 127
91052 Erlangen
Germany

**Siemens Healthineers
Headquarters**
Siemens Healthcare AG
Siemensstr. 3
91301 Forchheim, Germany
siemens-healthineers.com

USA
Siemens Medical Solutions USA, Inc.
Healthcare
40 Liberty Boulevard
Malvern, PA 19355-9998, USA
siemens-healthineers.us

MAGNETOM Vida – A BioMatrix System

Foot/Ankle 16¹⁾

[siemens-healthineers.com/vida](https://www.siemens-healthineers.com/vida)



General

- 16-channel coil with 16 integrated preamplifiers
- iPAT-compatible in all directions
- Boot-like coil design
- Cableless coil with DirectConnect™ technology
- Stabilization pads for comfortable patient positioning
- No coil tuning
- Dual-density signal transfer enables ultra-high density coil designs by integrating key RF components into the local coil

Applications

- High-resolution foot and ankle imaging

¹⁾ Depending on the system configuration, this can be an optional feature, actual configuration might deviate.

Foot/Ankle 16

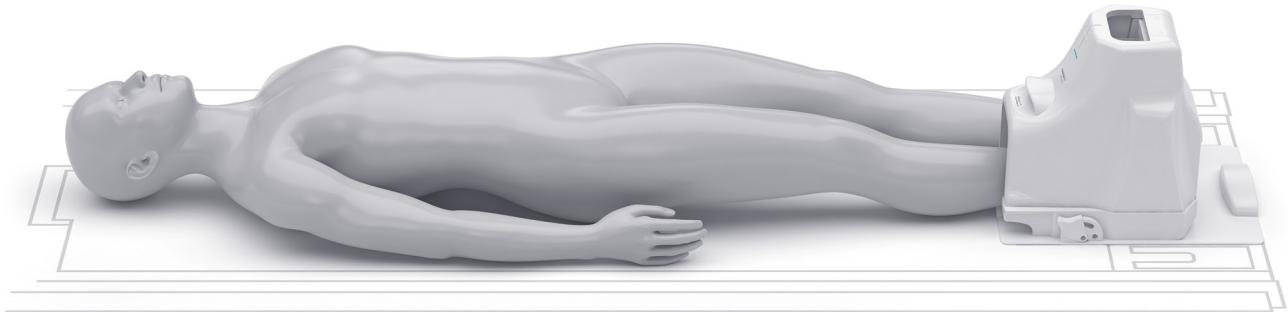

Weight

Coil	3.2 kg
Base plate	7.1 kg

Dimensions (L x W x H)

Coil	410 mm x 330 mm x 390 mm
Base plate	427 mm x 333 mm x 383 mm

Manufacturer
Siemens Healthcare GmbH
Henkestr. 127
91052 Erlangen
Germany

**Siemens Healthineers
Headquarters**
Siemens Healthcare AG
Siemensstr. 3
91301 Forchheim, Germany
siemens-healthineers.com

USA
Siemens Medical Solutions USA, Inc.
Healthcare
40 Liberty Boulevard
Malvern, PA 19355-9998, USA
siemens-healthineers.us

MAGNETOM Vida – A BioMatrix System

Shoulder Shape 16¹⁾

siemens-healthineers.com/vida



General

- A 16-channel coil with flexible wings to shape around small and large shoulder anatomy – with 16-channel coil design with 16 integrated preamplifiers
- Includes pads for high patient comfort
- No coil tuning
- iPAT-compatible in all directions
- Dual-density signal transfer enables ultra-high density coil designs by integrating key RF components into the local coil
- SlideConnect® technology for easy coil set up

Applications

- Very good visualization of small anatomical structures (e.g. labrum)
- High SNR and better field homogeneity
- Reduced slice thickness and measurement times

¹⁾ Depending on the system configuration, this can be an optional feature, actual configuration might deviate.

Shoulder Shape 16

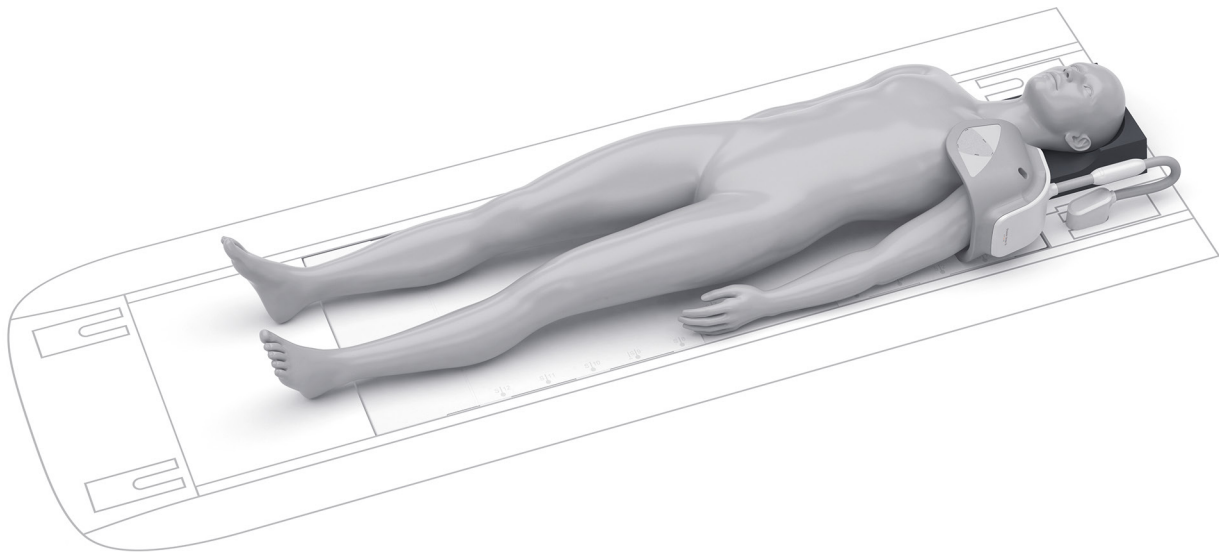

Weight

- 1.4 kg

Opening

- 160 mm–270 mm

Dimensions

Length	213 mm
Width	213 mm
Height	264 mm

Manufacturer

Siemens Healthcare GmbH
Henkestr. 127
91052 Erlangen
Germany

Siemens Healthineers

Headquarters
Siemens Healthcare AG
Siemensstr. 3
91301 Forchheim, Germany
siemens-healthineers.com

USA

Siemens Medical Solutions USA, Inc.
Healthcare
40 Liberty Boulevard
Malvern, PA 19355-9998, USA
siemens-healthineers.us

MAGNETOM Vida – A BioMatrix System

TxRx Knee 18¹⁾

siemens-healthineers.com/vida



General

- 18-channel transmit/receive coil
- 18-channel coil with 18 integrated preamplifiers, elements arranged in 3 rungs by 6 elements
- iPAT-compatible in all directions
- Upper coil part removable
- Flared opening towards the thigh
- Holder allows off-center positioning to ensure a comfortable position for the patient
- Cushions for patient comfort and stabilization of the anatomy
- No coil tuning
- One plug only
- SlideConnect[®] technology for easy coil set up

Applications

- Examinations of joints in the area of the lower extremities
- High-resolution knee imaging

¹⁾ Depending on the system configuration, this can be an optional feature, actual configuration might deviate.

TxRx Knee 18

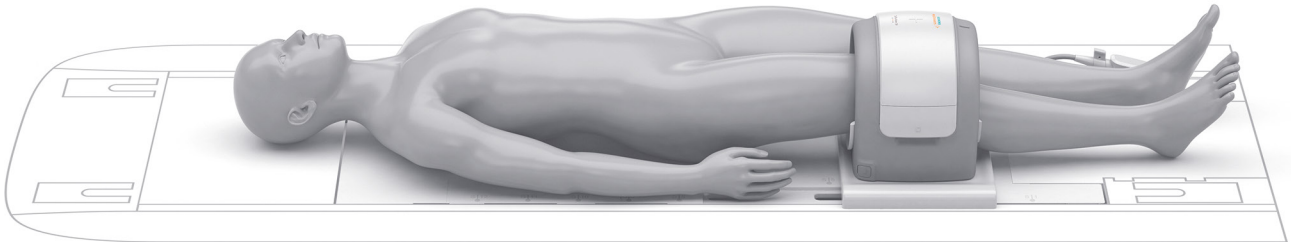

Weight

- 6.2 kg

Inner diameter

- 170 mm; 190 mm flaring towards thigh

Dimensions (incl. baseplate)

Length	282 mm
Width	537 mm
Height	314 mm

Manufacturer

Siemens Healthcare GmbH
Henkestr. 127
91052 Erlangen
Germany

Siemens Healthineers

Headquarters

Siemens Healthcare AG
Siemensstr. 3
91301 Forchheim, Germany
siemens-healthineers.com

USA

Siemens Medical Solutions USA, Inc.
Healthcare
40 Liberty Boulevard
Malvern, PA 19355-9998, USA
siemens-healthineers.us

MAGNETOM Vida – A BioMatrix System

Breast BI 7¹⁾

siemens-healthineers.com/vida



General

- 7-ch design for imaging and biopsy with high SNR both in diagnostic and interventional setup
- Height-adjustable head rest
- Compact design
- Single-plug connect
- Plug parking position
- BioMatrix Spine 24²⁾, BioMatrix Spine 32³⁾, BioMatrix Spine 72⁴⁾ coil can remain on the table
- Head or feet first measurement possible
- iPAT compatible in all directions
- Abdominal cushion with mechanical lock to coil
- Supports cranio-caudal compression¹⁾
- Biopsy kit¹⁾ for grid and Post&Pillar biopsy, including lateral and medial grids, a Post&Pillar fixation unit, markers, and a needle kit for training purposes
- LED lights provide excellent visibility for breast positioning and biopsy

Applications

- Simultaneous imaging of both breasts in all directions
- Unilateral biopsy imaging for lateral and medial access
- High-resolution 2D and 3D imaging
- For quantitative spectroscopy (SVS, depending on the system configuration, this can be an optional feature, actual configuration might deviate) a reference bottle can be inserted.

Possible combinations

Combination possible with all receive-only coils, e.g.:

- BioMatrix Body 12²⁾, Body 18³⁾

¹⁾ Depending on the system configuration, this can be an optional feature, actual configuration might deviate.

²⁾ Tim [204×32]

³⁾ Tim [204×64] or higher

⁴⁾ Tim [228×128]

Breast BI 7

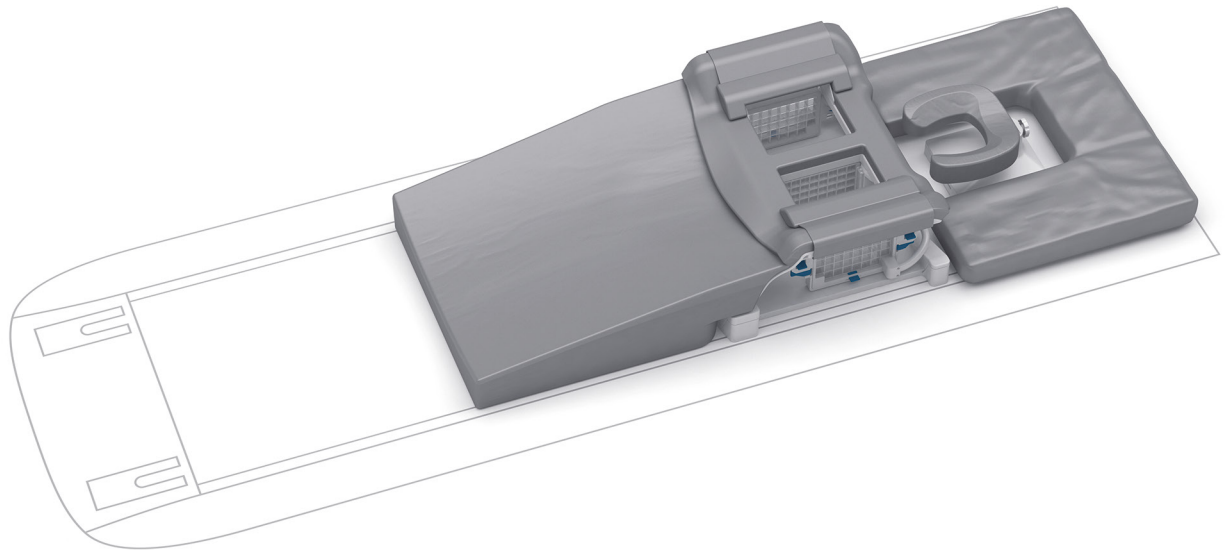

Weight

- 10.7 kg

Dimensions

Length	499 mm
Width	564 mm
Height	232 mm

Manufacturer
Noras MRI products GmbH
Leibnizstr. 4
97204 Höchberg
Germany

**Siemens Healthineers
Headquarters**
Siemens Healthcare AG
Siemensstr. 3
91301 Forchheim, Germany
siemens-healthineers.com

USA
Siemens Medical Solutions USA, Inc.
Healthcare
40 Liberty Boulevard
Malvern, PA 19355-9998, USA
siemens-healthineers.us

MAGNETOM Vida – A BioMatrix System

2-/4-/8-Channel Sentinelle Breast Coil¹⁾

siemens-healthineers.com/vida



General

- Patient frame
- Immobilization plate
- Slider
- Two 3-channel diagnostic insert coils, two 1-channel biopsy insert coils, one 2-channel medial coil
- The coil can be used in the following configurations: 8-channel diagnostic imaging, 4-channel biopsy (bilateral/lateral), 2-channel biopsy (unilateral/medial)
- Breast cushion set
- Head or feet first measurement possible
- Height-adjustable head rest
- iPAT compatible in all directions
- Contralateral support plate for use in unilateral biopsy
- Tim Coil Interface 3T¹⁾ needed to connect coil with scanner
- Biopsy set for training purposes (grid, marker and training needle kit)

Applications

- Simultaneous imaging of both breasts in all directions
- Unilateral or bilateral imaging of the breasts in sagittal direction
- Unilateral biopsy imaging for lateral and medial access
- High-resolution 2D and 3D imaging
- For quantitative spectroscopy (SVS, depending on the system configuration, this can be an optional feature, actual configuration might deviate) a reference bottle can be inserted.

¹⁾ Depending on the system configuration, this can be an optional feature, actual configuration might deviate.

2-/4-/8-Channel Sentinelle Breast Coil

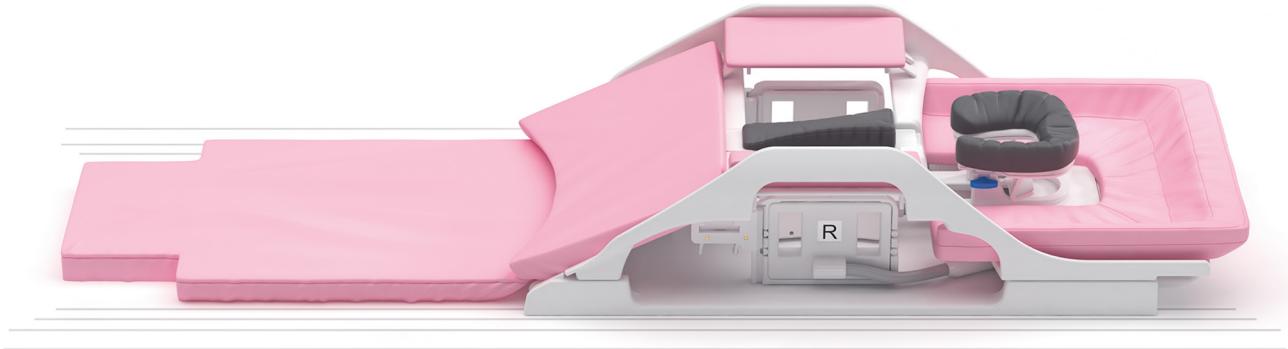

Weight

Without riser	16 kg
With riser	22 kg

Dimensions

Length	1097 mm
Width	582 mm
Height	279 mm

Manufacturer
Invivo Corporation
3545 SW 47th Avenue
Gainesville, FL 32608
USA

**Siemens Healthineers
Headquarters**
Siemens Healthcare AG
Siemensstr. 3
91301 Forchheim, Germany
siemens-healthineers.com

USA
Siemens Medical Solutions USA, Inc.
Healthcare
40 Liberty Boulevard
Malvern, PA 19355-9998, USA
siemens-healthineers.us

MAGNETOM Vida – A BioMatrix System

8-Channel Sentinelle Breast Coil¹⁾ / upgrade to biopsy configuration^{1) 2)}

siemens-healthineers.com/vida



General

8-Channel Sentinelle Breast Coil (imaging configuration)¹⁾:

- Patient frame
- Immobilization plate
- Slider
- Two 3-channel diagnostic insert coils, one 2-channel medial coil
- The coil can be used for 8-channel diagnostic imaging
- Breast cushion set
- Head or feet first measurement possible
- Height-adjustable head rest
- iPAT compatible in all directions
- Tim Coil Interface 3T¹⁾ needed to connect coil with scanner
- Coil configuration functionally upgradable for biopsy¹⁾

8-Channel Sentinelle Breast Coil upgrade to biopsy configuration²⁾:

- Two 1-channel biopsy insert coils
- The coil can be used in the following configurations:
 - 4-channel biopsy (bilateral/lateral),
 - 2-channel biopsy (unilateral/medial)
- Contralateral support plate for use in unilateral biopsy
- Biopsy set for training purposes (grid, marker and training needle kit)

Applications

8-Channel Sentinelle Breast Coil (imaging configuration)¹⁾:

- Simultaneous imaging of both breasts in all directions
- High-resolution 2D and 3D imaging
- For quantitative spectroscopy (SVS, depending on the system configuration, this can be an optional feature, actual configuration might deviate) a reference bottle can be inserted.

8-Channel Sentinelle Breast Coil upgrade to biopsy configuration²⁾:

- Biopsy imaging for lateral and medial access

¹⁾ Depending on the system configuration, this can be an optional feature, actual configuration might deviate.

²⁾ prerequisite: 8-Channel Imaging Configuration

8-Channel Sentinelle Breast Coil/ upgrade to biopsy configuration

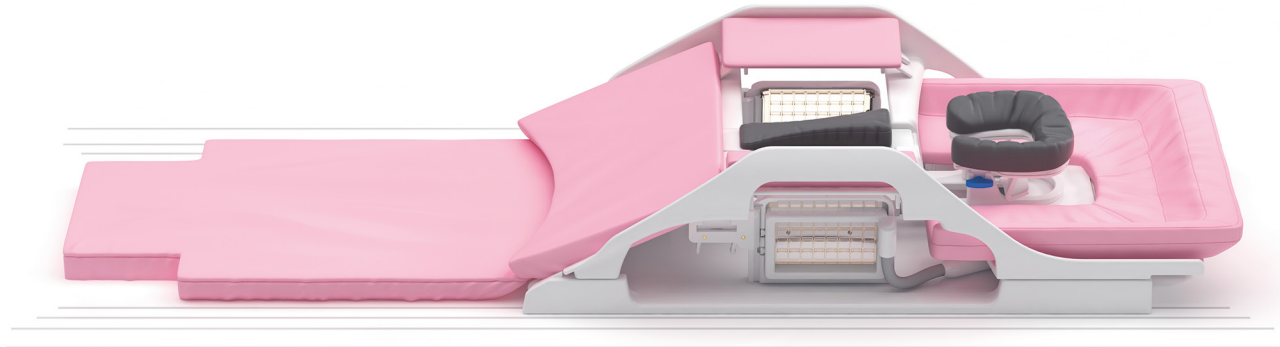

Weight¹⁾

Without riser	16 kg
With riser	22 kg

Dimensions¹⁾

Length	1097 mm
Width	582 mm
Height	279 mm

¹⁾ 8-Channel Sentinelle Breast Coil (imaging configuration; depending on the system configuration, this can be an optional feature, actual configuration might deviate.)/8-Channel Sentinelle Breast Coil upgrade to biopsy configuration (prerequisite: 8-Channel Imaging Configuration. Depending on the system configuration, this can be an optional feature, actual configuration might deviate.)

Manufacturer
Invivo Corporation
3545 SW 47th Avenue
Gainesville, FL 32608
USA

**Siemens Healthineers
Headquarters**
Siemens Healthcare AG
Siemensstr. 3
91301 Forchheim, Germany
siemens-healthineers.com

USA
Siemens Medical Solutions USA, Inc.
Healthcare
40 Liberty Boulevard
Malvern, PA 19355-9998, USA
siemens-healthineers.us

MAGNETOM Vida – A BioMatrix System

2-/10-/16-Channel Sentinelle Breast Coil¹⁾

[siemens-healthineers.com/vida](https://www.siemens-healthineers.com/vida)



General

- Patient frame
- Immobilization plate
- Slider
- Two 4-channel diagnostic insert coils, two 1-channel biopsy insert coils, one 8-channel medial coil
- The coil can be used in the following configurations:
 - 16-channel diagnostic imaging,
 - 10-channel biopsy (bilateral/lateral),
 - 2-channel biopsy (unilateral/medial)
- Breast cushion set
- Head or feet first measurement possible
- Height-adjustable head rest
- iPAT compatible in all directions
- Contralateral support plate for use in unilateral biopsy
- Biopsy set for training purposes (grid, marker and training needle kit)
- Connection with two Tim Coil Interfaces 3T¹⁾

Applications

- Simultaneous imaging of both breasts in all directions
- Unilateral or bilateral imaging of the breasts in sagittal direction
- Unilateral biopsy imaging for lateral and medial access
- High-resolution 2D and 3D imaging
- For quantitative spectroscopy (SVS, depending on the system configuration, this can be an optional feature, actual configuration might deviate) a reference bottle can be inserted.

¹⁾ Depending on the system configuration, this can be an optional feature, actual configuration might deviate.

2-/10-/16-Channel Sentinelle Breast Coil

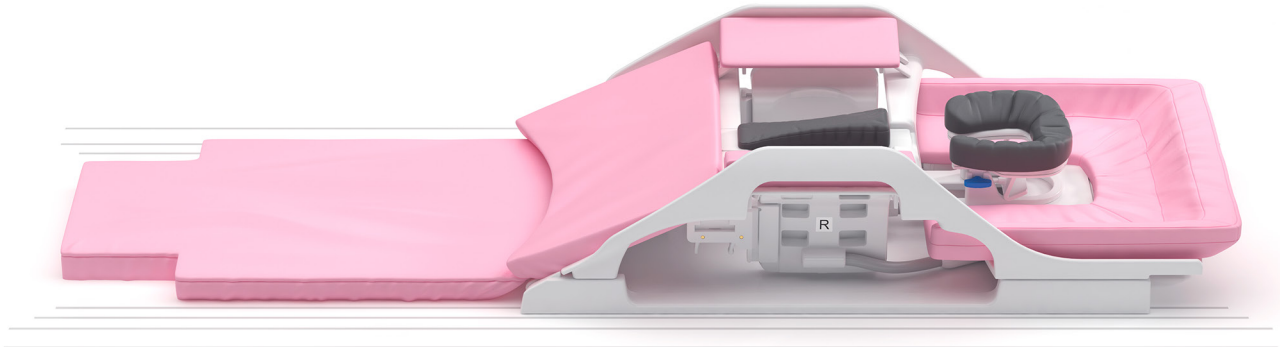

Weight

Without riser	16 kg
With riser	22 kg

Dimensions

Length	1097 mm
Width	582 mm
Height	279 mm

Manufacturer

Invivo Corporation
3545 SW 47th Avenue
Gainesville, FL 32608
USA

Siemens Healthineers

Headquarters

Siemens Healthcare AG
Siemensstr. 3
91301 Forchheim, Germany
siemens-healthineers.com

USA

Siemens Medical Solutions USA, Inc.
Healthcare
40 Liberty Boulevard
Malvern, PA 19355-9998, USA
siemens-healthineers.us

MAGNETOM Vida – A BioMatrix System

16-Channel Sentinelle Breast Coil¹⁾ / upgrade to Biopsy Configuration¹⁾²⁾

siemens-healthineers.com/vida



General

16-Channel Sentinelle Breast Coil (imaging configuration)¹⁾:

- Patient frame
- Immobilization plate
- Slider
- Two 4-channel diagnostic insert coils, one 8-channel medial coil
- The coil can be used in the following configuration: 16-channel diagnostic imaging
- Breast cushion set
- Head or feet first measurement possible
- iPAT compatible in all directions
- Height-adjustable head rest
- Connection with two Tim Coil Interfaces 3T¹⁾

16-Channel Sentinelle Breast Coil upgrade to biopsy configuration²⁾:

- Two 1-channel biopsy insert coils
- The coil can be used in the following configurations:
 - 10-channel biopsy (bilateral/lateral),
 - 2-channel biopsy (unilateral/medial)
- Contralateral support plate for use in unilateral biopsy
- Biopsy set for training purposes (grid, marker and training needle kit)

Applications

16-Channel Sentinelle Breast Coil (imaging configuration):

- Simultaneous imaging of both breasts in all directions

- High-resolution 2D and 3D imaging
- For quantitative spectroscopy (SVS; depending on the system configuration, this can be an optional feature, actual configuration might deviate.) a reference bottle can be inserted.

16-Channel Sentinelle Breast Coil upgrade to biopsy configuration:

- Biopsy imaging for lateral and medial access

¹⁾ Depending on the system configuration, this can be an optional feature, actual configuration might deviate.

²⁾ prerequisite: 16-Channel Imaging Configuration

16-Channel Sentinelle Breast Coil/ upgrade to Biopsy Configuration

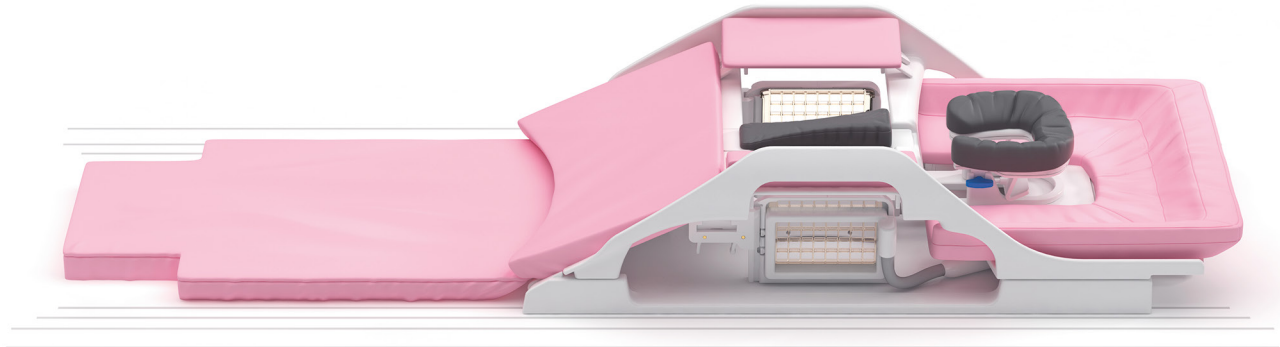

Weight¹⁾

Without riser	16 kg
With riser	22 kg

Dimensions¹⁾

Length	1097 mm
Width	582 mm
Height	279 mm

¹⁾ 16-Channel Sentinelle Breast Coil (imaging configuration; depending on the system configuration, this can be an optional feature, actual configuration might deviate.)/16-Channel Sentinelle Breast Coil upgrade to biopsy configuration (prerequisite: 16-Channel Imaging Configuration. Depending on the system configuration, this can be an optional feature, actual configuration might deviate.)

Manufacturer
Invivo Corporation
3545 SW 47th Avenue
Gainesville, FL 32608
USA

**Siemens Healthineers
Headquarters**
Siemens Healthcare AG
Siemensstr. 3
91301 Forchheim, Germany
siemens-healthineers.com

USA
Siemens Medical Solutions USA, Inc.
Healthcare
40 Liberty Boulevard
Malvern, PA 19355-9998, USA
siemens-healthineers.us

MAGNETOM Vida – A BioMatrix System

Breast 18¹⁾

siemens-healthineers.com/vida

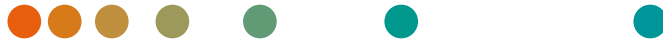

General

- 18-channel design with 4 frontal elements, 4 elements around the breast and 1 axillary element, for each side
- Height-adjustable head rest
- Compact design
- Single-plug connect
- Plug parking position
- Head or feet first measurement possible
- iPAT compatible in all directions
- Abdominal cushion with mechanical lock to coil
- Pedals for convenient l-r fixation of the breast
- Volume per breast 2200 ml

Applications

- Simultaneous imaging of both breasts in all directions
- Axillary imaging elements
- High-resolution 2D and 3D imaging
- For quantitative spectroscopy (SVS, depending on the system configuration, this can be an optional feature, actual configuration might deviate) a reference bottle can be inserted.

Possible combinations

Combination possible with all receive-only coils, e.g.:

- BioMatrix Body 12²⁾, Body 18³⁾

¹⁾ Depending on the system configuration, this can be an optional feature, actual configuration might deviate.

²⁾ Tim [204×32]

³⁾ Tim [204×64] or higher

Breast 18



Weight

- 5.5 kg

Dimensions

Length	413 mm
Width	578 mm
Height	201 mm

Manufacturer

Siemens Healthcare GmbH
Henkestr. 127
91052 Erlangen Germany

Siemens Healthineers

Headquarters
Siemens Healthcare AG
Siemensstr. 3
91301 Forchheim, Germany
siemens-healthineers.com

USA

Siemens Medical Solutions USA, Inc.
Healthcare
40 Liberty Boulevard
Malvern, PA 19355-9998, USA
siemens-healthineers.us

MAGNETOM Vida – A BioMatrix System

Loop coils¹⁾

siemens-healthineers.com/vida



General

Loop coils

- Connection via Flex Coil Interface 3T
 - No coil tuning
 - iPAT-compatible in combination with other coils
- Typically combined with:
- Head/Neck 16²⁾, BioMatrix Head/Neck 20
 - Head 32
 - BioMatrix Body 12²⁾, Body 18³⁾
 - BioMatrix Spine 24²⁾, BioMatrix Spine 32³⁾, BioMatrix Spine 72⁴⁾
 - All flexible coils⁵⁾

Flex Coil Interface 3T

- 4 integrated low-noise preamplifiers
- Allows flexible coil positioning
- Only one interface necessary for all Loop coils
- Several Flex Coil Interfaces can be used simultaneously
- Dual-density signal transfer enables ultra-high density coil designs by integrating key RF components into the local coil

Applications

Loop coil, large

Examination of upper or lower extremities (e.g. shoulder, axilla)

Loop coil, medium

Examination of inner ear, structure of wrist and fingers, pediatric examinations⁶⁾

Loop coil, small

Examination of small structures near the surface (e.g. joints of fingers and toes, wrist, skin, temporomandibular joints (TMJ))

¹⁾ Depending on the system configuration, this can be an optional feature, actual configuration might deviate.

²⁾ Tim [204×32]

³⁾ Tim [204×64] or higher

⁴⁾ Tim [228×128]

⁵⁾ second Flex Coil Interface required (Depending on the system configuration, this can be an optional feature, actual configuration might deviate.)

⁶⁾ MR scanning has not been established as safe for imaging fetuses and infants under two years of age. The responsible physician must evaluate the benefit of the MRlex amination in comparison to other imaging procedures.

Loop coils

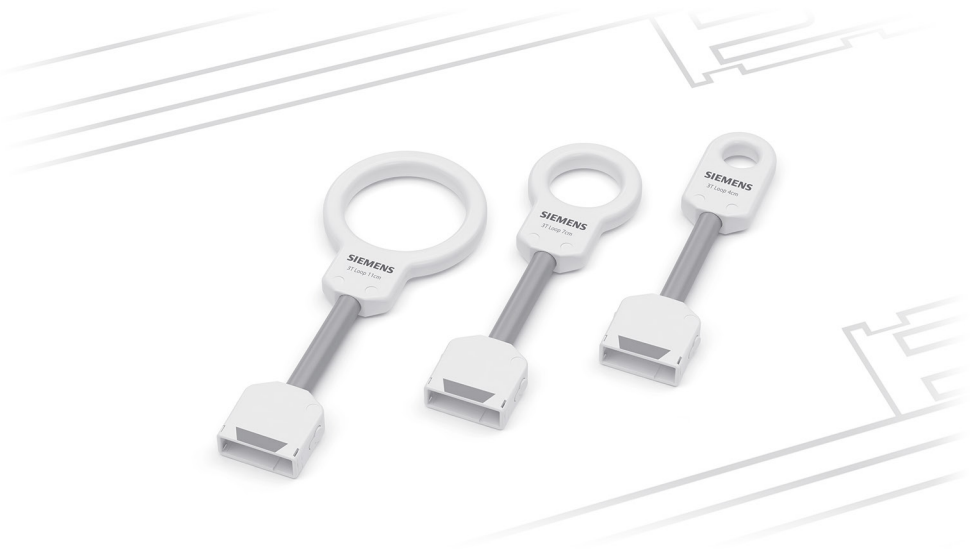

Weight

Loop coil, large	225 g
Loop coil, medium	200 g
Loop coil, small	175 g

Diameter

Loop coil, large	110 mm
Loop coil, medium	70 mm
Loop coil, small	40 mm

Manufacturer

Siemens Healthcare GmbH
Henkestr. 127
91052 Erlangen Germany

Siemens Healthineers

Headquarters

Siemens Healthcare AG
Siemensstr. 3
91301 Forchheim, Germany
siemens-healthineers.com

USA

Siemens Medical Solutions USA, Inc.
Healthcare
40 Liberty Boulevard
Malvern, PA 19355-9998, USA
siemens-healthineers.us

MAGNETOM Vida – A BioMatrix System

MEDRAD Endorectal Coil Kit¹⁾

siemens-healthineers.com/vida



General

- The MEDRAD Endorectal Coil Kit includes the MEDRAD Endo Interface 3T²⁾ and the Endo Adapter for MEDRAD 3T, and connects to the Tim Coil Interface 3T¹⁾
- Interface device for connecting the disposable MEDRAD prostate receive coil²⁾ (to be ordered separately)
- No coil tuning

Applications

- Excellent visualization of the prostate
- Non-invasive preoperative diagnostic evaluation and treatment planning

Possible combinations

Combination possible with all receive-only coils, e.g.:

- BioMatrix Body 12³⁾, Body 18⁴⁾
- BioMatrix Spine 24³⁾, BioMatrix Spine 32⁴⁾, BioMatrix Spine 72⁵⁾

¹⁾ Depending on the system configuration, this can be an optional feature, actual configuration might deviate.

²⁾ Legal manufacturer: DxTx Medical (639 Alpha Drive, Pittsburgh, PA, 15238, USA, dxtxmedical.com, Phone: +1-833-777-3989)

³⁾ Tim [204×32]

⁴⁾ Tim [204×64] or higher

⁵⁾ Tim [228×128]

MEDRAD Endorectal Coil Kit

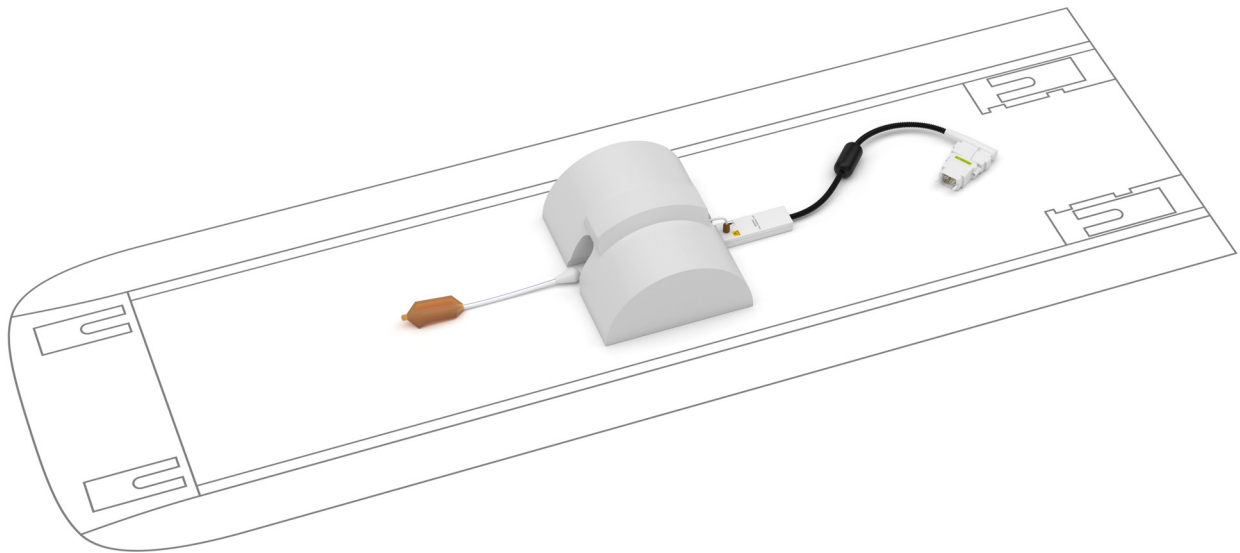

Weight

- 200 g

Manufacturer

Siemens Healthcare GmbH
Henkestr. 127
91052 Erlangen Germany

Siemens Healthineers

Headquarters

Siemens Healthcare AG
Siemensstr. 3
91301 Forchheim, Germany
siemens-healthineers.com

USA

Siemens Medical Solutions USA, Inc.
Healthcare
40 Liberty Boulevard
Malvern, PA 19355-9998, USA
siemens-healthineers.us

MAGNETOM Vida – A BioMatrix System

TxRx CP Head coil¹⁾

siemens-healthineers.com/vida



General

- CP send/receive head coil with integrated preamplifier
- Upper coil part removable
- Open patient-friendly design
- No coil tuning
- Cushions for patient comfort and stabilization of the head
- Detachable mirror
- SlideConnect® technology for easy coil set up

Applications

- Head examinations

¹⁾ Depending on the system configuration, this can be an optional feature, actual configuration might deviate.

TxRx CP Head coil

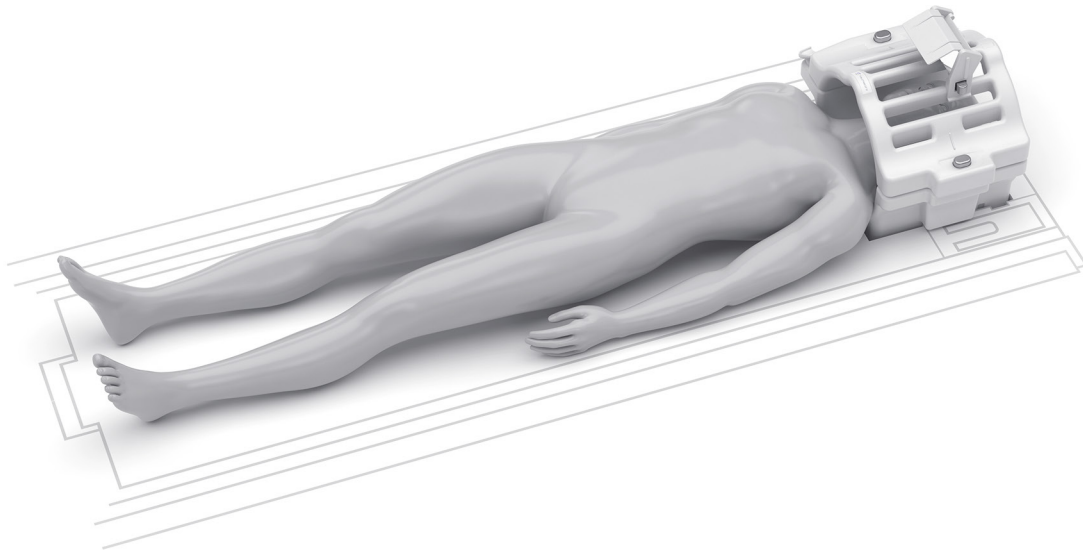

Weight

- 5.2 kg

Dimensions

Length	315 mm
Width	475 mm
Height	360 mm

Manufacturer

Quality Electrodynamics, LLC
6655 Beta Drive, Suite 100
Mayfield Village, OH 44143
USA
qedinnovations.com

Siemens Healthineers

Headquarters
Siemens Healthcare AG
Siemensstr. 3
91301 Forchheim, Germany
siemens-healthineers.com

USA

Siemens Medical Solutions USA, Inc.
Healthcare
40 Liberty Boulevard
Malvern, PA 19355-9998, USA
siemens-healthineers.us

Authorized Representative

For information about EC representatives and importers of non-EU manufactures according to the EU MDR (Medical Device Regulation (EU) 2017/745), refer to the European Database on Medical Devices (EUDAMED): <http://ec.europa.eu/tools/eudamed/>

MAGNETOM Vida – A BioMatrix System

Pediatric 16¹⁾²⁾

siemens-healthineers.com/vida



General

- 16-channel Head/Neck design with 16 integrated pre-amplifiers, with 13 elements for head imaging (a rung of 7 and a rung of 6 elements) and 3 elements for neck imaging
- Head and neck elements can be used separately for head-only and neck-only imaging
- Neck elements can be switched off when only scanning the brain
- Smooth integration into the table with the Spine coil
- Can be used in combination with other Tim 4G coils (e.g. Spine and Body) for whole-body imaging
- Cableless with DirectConnect™ technology
- Upper coil part easily removable
- Cushioned head stabilizers (removable)
- No coil tuning required
- iPAT-compatible in all directions
- Dual-density signal transfer technology with key RF components integrated into the coil
- Comes with a cradle (optional for imaging) which can be used to safely and efficiently transport and position children up to 5 months of age and 10 kg in weight.
- Features a recess at the bottom of the anterior coil for easier, better positioning of intubation tubes
- 40 mm aperture at the top of the coil to ensure good ventilation

Applications

- For head and neck examinations of children up to 18 months of age
- Can be combined with other Tim 4G coils for whole-body imaging

Possible combinations

Combination possible with all receive-only coils, e.g.:

- BioMatrix Spine 24³⁾, BioMatrix Spine 32⁴⁾, BioMatrix Spine 72⁵⁾
- BioMatrix Body 12³⁾, Body 18⁴⁾
- Flex Large 4, Flex Small 4
- UltraFlex Large 18¹⁾, UltraFlex Small 18¹⁾
- Special Purpose 4 coil¹⁾

¹⁾ Depending on the system configuration, this can be an optional feature, actual configuration might deviate.

²⁾ MR scanning has not been established as safe for imaging fetuses and infants under two years of age. The responsible physician must evaluate the benefit of the MRI examination in comparison to other imaging procedures.

³⁾ Tim [204×32]

⁴⁾ Tim [204×64] or higher

⁵⁾ Tim [228×128]

Pediatric 16



Weight

Total	4.4 kg
Anterior part	1.4 kg
Cradle	2.3 kg

Dimensions (L x W x H)

Coil	371 mm x 318 mm x 269 mm
Cradle	685 mm x 319 mm x 123 mm

Manufacturer

Quality Electrodynamics, LLC
6655 Beta Drive, Suite 100
Mayfield Village, OH 44143
USA
qedinnovations.com

Siemens Healthineers

Headquarters
Siemens Healthcare AG
Siemensstr. 3
91301 Forchheim, Germany
siemens-healthineers.com

USA

Siemens Medical Solutions USA, Inc.
Healthcare
40 Liberty Boulevard
Malvern, PA 19355-9998, USA
siemens-healthineers.us

Authorized Representative

For information about EC representatives and importers of non-EU manufactures according to the EU MDR (Medical Device Regulation (EU) 2017/745), refer to the European Database on Medical Devices (EUDAMED): <http://ec.europa.eu/tools/eudamed/>

MAGNETOM Vida – A BioMatrix System

Special Purpose 4 coil¹⁾

[siemens-healthineers.com/vida](https://www.siemens-healthineers.com/vida)

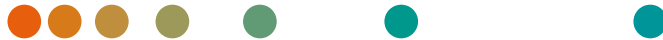

General

- four-channel
- iPAT compatible
- No coil tuning

Applications

- Carotids
- Examinations with small field of views
- Small structures near the surface

¹⁾ Depending on the system configuration, this can be an optional feature, actual configuration might deviate.

Special Purpose 4 coil

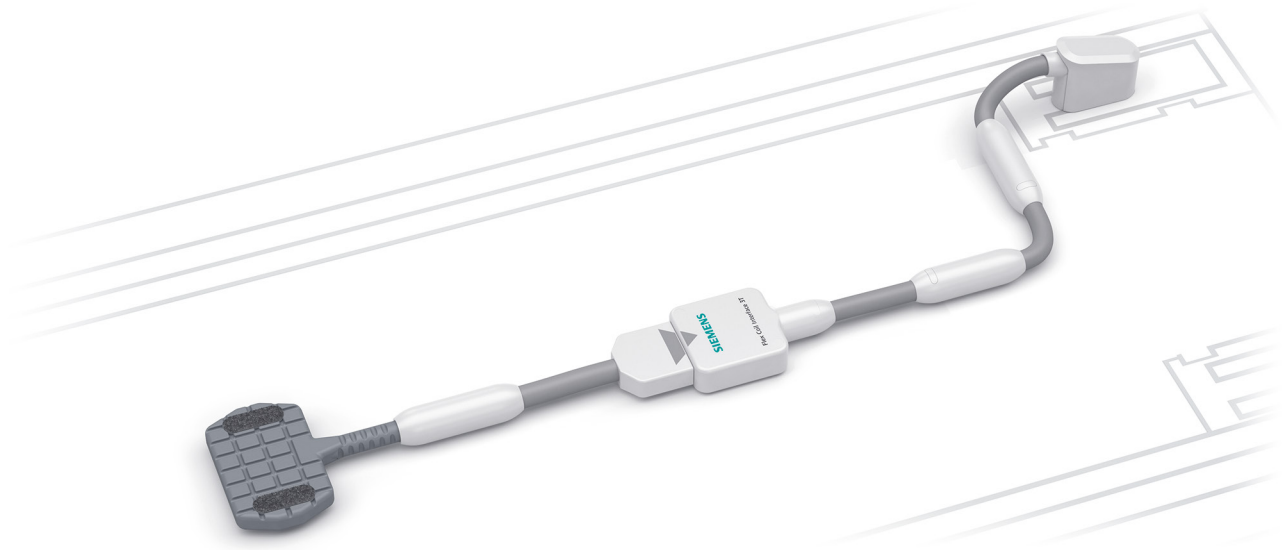

Weight

- 300 g

Dimensions (L x W x H)¹⁾

Coil	92 mm x 143 mm x 20 mm
Coil, cable and plug	492 mm x 143 mm x 35 mm

¹⁾ without Flex Coil Interface 3T

Manufacturer
Siemens Healthcare GmbH
Henkestr. 127
91052 Erlangen Germany

**Siemens Healthineers
Headquarters**
Siemens Healthcare AG
Siemensstr. 3
91301 Forchheim, Germany
siemens-healthineers.com

USA
Siemens Medical Solutions USA, Inc.
Healthcare
40 Liberty Boulevard
Malvern, PA 19355-9998, USA
siemens-healthineers.us



MAGNETOM Vida – A BioMatrix System

Application packages

siemens-healthineers.com/vida

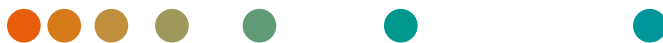

SIEMENS
Healthineers 

Application packages

Quiet Suite

Quiet Suite enables complete, quiet examinations of the brain, spine and large joints. Quiet Suite includes QuietX, an algorithm which enables intelligent gradient optimization to substantially reduce noise without significant compromise to image quality or scan time.

In addition, Quiet Suite includes PETRA, a 3D T1-weighted sequence which is barely audible above background noise. When used with a TxRx coil, PETRA is inaudible.

- Quiet prescan normalize and quiet localizers
- QuietX TSE and GRE sequences for T1, T2, and DarkFluid contrasts
- QuietX SWI¹⁾
- QuietX Diffusion
- PETRA (Pointwise Encoding Time Reduction with Radial Acquisition) for inaudible 3D T1-weighted imaging
- Optimized Quiet pulse sequences for the brain, spine and large joints

FREEZEit+²⁾

FREEZEit+ combines the applications TWIST, TWIST-VIBE and StarVIBE.

FREEZEit+ facilitates high quality diagnostic body MR imaging. Based on the excellent soft tissue contrast that MRI inherently offers, FREEZEit+ now adds imaging speed and motion compensation to body MRI and beyond. This allows i.e. imaging the entire arterial phase of the liver with multiple 3D datasets within seconds while maintaining a high spatial image resolution. Furthermore, the motion compensation of FREEZEit+ enables

contrast-enhanced MR imaging during free breathing. Next to that, FREEZEit+ includes the high spatiotemporal dynamic imaging of TWIST.

TWIST

TWIST is an advanced, very fast GRE acquisition technique for time-resolved (4D) MR angiography and dynamic imaging in general with high spatial and temporal resolution. TWIST supports comprehensive dynamic MR angio exams in all body regions.

TWIST-VIBE

TWIST-VIBE is a fast, high-resolution 4D imaging sequence for i.e. multi-arterial liver imaging and for thoracic, abdominal and pelvic application. It is a VIBE sequence with CAIPIRINHA capability providing high spatial resolution. The view-sharing mode provides temporal information to ensure the right contrast timing for different lesions. Dixon is used for fat-water separation. Typical protocols in the abdomen (1.8 mm × 1.8 mm × 3 mm resolution) provide a full 3D dataset every 3-5 seconds.

StarVIBE

StarVIBE is a motion insensitive VIBE sequence using a stack-of-stars trajectory. It allows abdominal, head, head neck, spinal, thoracic and pelvic imaging in free-breathing mode, providing a solution for patients without breath-hold capabilities. Fat suppressed images with StarVIBE can be obtained both using the quick FatSat and the Dixon method.

¹⁾ prerequisite: SWI license (Depending on the system configuration, this can be an optional feature, actual configuration might deviate.)

²⁾ Depending on the system configuration, this can be an optional feature, actual configuration might deviate.

Compressed Sensing GRASP-VIBE¹⁾

Compressed Sensing GRASP-VIBE (Golden-angle Radial Sparse Parallel) makes it possible to conduct dynamic contrast-enhanced abdominal exams in free breathing. Acquisition is performed in one continuous run, using a golden-angle stack-of-stars radial scheme that confers robustness towards motion and the flexibility to choose the temporal resolution at reconstruction time. The temporal resolution may even vary over the duration of the scan. Reconstruction is performed using a Compressed Sensing accelerated iterative algorithm with per-voxel through-time regularization. The algorithm also automatically recognizes the typical phases in liver dynamics and therefore has the capability to only reconstruct a subset of clinically relevant images with respective labeling.

Additional features:

- Automated bolus detection at reconstruction time
- Configuration of exam phases in terms of start time relative to the auto-detected bolus arrival, duration, temporal resolution, and pre-selection for export to PACS
- Self-gating for further reduction of residual motion blur
- Includes FREEZEit+

Compressed Sensing SPACE¹⁾

Highly accelerated 3D imaging based on the SPACE pulse sequence with Compressed Sensing and iterative reconstruction.

- Spatial and/or temporal resolution can be improved and scan time substantially reduced
- Optimized protocols are available for musculoskeletal imaging (knee, hip, shoulder, and foot-ankle), neuro imaging (head), body imaging (triggered and breathhold 3D MRCP)
- all typical contrasts (T1, T2, PD) are supported

Compressed Sensing TOF¹⁾

Highly accelerated MR angiography based on the BEAT pulse sequence with a combination of Time-of-Flight (ToF) MR angiography and Compressed Sensing and iterative reconstruction to reduce measurement time.

- Spatial and/or temporal resolution can be improved and scan time substantially reduced
- Optimized protocols are offered for TOF MR angiography of the head (intracranial vasculature)

¹⁾ Depending on the system configuration, this can be an optional feature, actual configuration might deviate.

Compressed Sensing SEMAC¹⁾²⁾

Highly accelerated musculoskeletal imaging in patients with whole joint replacements based on SEMAC (slice encoding for metal artifact correction) with Compressed Sensing and iterative reconstruction.

- SEMAC supports Compressed Sensing acceleration with fixed acceleration in addition to conventional GRAPPA acceleration with selectable acceleration factor
- SAR optimization feature is included, which reduces the energy applied by the SEMAC pulse sequence
- Optimized protocols are offered for hip and knee

Deep Resolve Gain¹⁾

Deep Resolve Gain is an intelligent reconstruction method to increase the SNR (signal-to-noise ratio). Noise detection and removal is performed optimized for the individual scan thus addressing spatially varying noise of the specific acquisition. The method allows to gain SNR which can be turned into either improved image quality with higher resolution or into higher productivity, for example by reducing the number of averages or by increasing the acceleration factor of the scan. Deep Resolve Gain can be combined with standard GRAPPA acceleration and is available for following sequences:

- TSE
- SE
- TSE Dixon

¹⁾ Depending on the system configuration, this can be an optional feature, actual configuration might deviate.

²⁾ MR imaging of patients with metallic implants brings specific risks. However, certain implants are approved by the governing regulatory bodies to be MR conditionally safe. For such implants, the previously mentioned warning may not be applicable. Please contact the implant manufacturer for the specific conditional information. The conditions for MR safety are the responsibility of the implant manufacturer, not of Siemens Healthineers.

³⁾ The product is still under development and not commercially available yet. It's future availability cannot be ensured.

⁴⁾ prerequisite: Deep Resolve Gain. Depending on the system configuration, this can be an optional feature, actual configuration might deviate.

Deep Resolve Gain is part of the Deep Resolve Discover Package and the Deep Resolve Pro Package.

Deep Resolve Boost¹⁾³⁾

Deep Resolve Boost is a deep learning neural reconstruction network to improve acquisition durations. The neural network has been designed to reconstruct images from highly accelerated data with little noise. It has been trained on a large amount of fully sampled MR data to reconstruct high SNR images from retrospectively under sampled data. It can be seamlessly applied to data acquired with different contrast weightings and orientations. Deep Resolve Boost can be combined with Simultaneous Multi-Slice acceleration and Deep Resolve Sharp. It is available for following sequences:

- TSE

Deep Resolve Boost is part of the Deep Resolve Pro Package.

Deep Resolve Sharp⁴⁾

Deep Resolve Sharp is a deep learning neural reconstruction network to improve image quality by increasing the sharpness and reducing Gibbs ringing. The neural network has been trained on a large amount of high-resolution MR data to reconstruct sharp images from low resolution data.

The reconstruction algorithm also reduces the Gibbs ringing which is present around edges. Consistency with the acquired raw data is ensured in the reconstruction process. It can be seamlessly applied to data acquired with different contrast weightings and orientations. Deep Resolve Sharp offers up to a factor of two in in-plane resolution. Deep Resolve Sharp can be combined with standard GRAPPA acceleration as well as Deep Resolve Gain and is available for following sequences:

- TSE
- SE
- TSE Dixon

Deep Resolve Sharp is part of the Deep Resolve Discover Package and the Deep Resolve Pro Package.

Deep Resolve Swift Brain¹⁾²⁾

Deep Resolve Swift Brain offers a set of highly accelerated clinical protocols for T1, T2, T2*, FLAIR and DWI contrasts for routine brain examinations. The acquisition uses, among others, a novel multi-shot EPI sequence including an image reconstruction in which Deep Learning-based algorithms are applied. The total acquisition time of all contrasts allows a drastically reduced table time for routine brain examinations including AutoAlign and the typical contrasts.

LiverLab³⁾ and myExam LiverLab Assist¹⁾

LiverLab is a system guided workflow to examine the hepatic fat and iron status. LiverLab is available as dedicated myExam Assist and also as part of the myExam Abdomen Assist program. The Inline First-Look Dixon sequence gives the user a first overview of possible fat and/or iron overload in the whole liver. Based on the resulting images, liver segmentation runs without user interaction. If further evaluation is needed, the user can choose from two methods:

- Multiecho Dixon VIBE is an image-based method to calculate maps such as water, fat, fat signal fraction, and R2*.
- HISTO is a single-breath-hold single-voxel spectroscopy method to calculate fat signal fraction as well as water R2*.

¹⁾ Depending on the system configuration, this can be an optional feature, actual configuration might deviate.

²⁾ The product is still under development and not commercially available yet. It's future availability cannot be ensured.

³⁾ Available via myExam LiverLab Assist or myExam Abdomen Assist. Depending on the system configuration, this can be an optional feature, actual configuration might deviate.

WARP susceptibility artifact reduction

WARP and Advanced WARP (SEMAC¹⁾) integrates different techniques tailored to reduce susceptibility artifacts caused by orthopedic MR Conditional¹⁾ implants.

2D TSE sequence combining optimized high-bandwidth pulse sequences and View Angle Tilting (VAT) technique, helps in evaluation of soft tissue in proximity of the implant. SEMAC¹⁾ (Slice Encoding for Metal Artifact Correction) is a technique to correct through-plane distortions by means of additional phase encoding in slice direction. It is especially useful in the case of hip and knee joint replacements.

Available pulse sequences include T1-weighted, T2-weighted, proton density and STIR contrast.

Advanced Diffusion

RESOLVE (REadout Segmentation Of Long Variable Echo trains) delivers high-resolution low-distortion diffusion-weighted imaging (DWI) for accurate depiction of lesions. Additionally, this technique is largely insensitive to susceptibility effects, providing detailed anatomy-true diffusion imaging for brain, spine, breast and prostate. In combination with DTI tractography, RESOLVE enables excellent white-matter tract imaging even in the most challenging areas, such as the cervical spine.

RESOLVE and QuietX DWI together make up the Advanced Diffusion package.

- Diffusion-weighted, readout-segmented (multi-shot) EPI sequence for high-resolution susceptibility insensitive DWI
- Variable number of readout segments for greater flexibility
- 2D navigator-based phase correction for pulsation artifact reduction and automatic reacquisition of corrupted data
- Inline calculation of diffusion tensor (DTI) and diffusion parameter maps

Tim Whole Body Suite

General features

Table movement to its full extent can be controlled from the *syngo* Acquisition Workplace. The large FOV helps in imaging lesions across extended body regions with sequences such as TIRM (Turbo Inversion Recovery Magnitude). Whole-body MR Angiography is possible on the entire volume with iPAT.

- Max. scan range of 205 cm

¹⁾ MR imaging of patients with metallic implants brings specific risks. However, certain implants are approved by the governing regulatory bodies to be MR conditionally safe. For such implants, the previously mentioned warning may not be applicable. Please contact the implant manufacturer for the specific conditional information. The conditions for MR safety are the responsibility of the implant manufacturer, not of Siemens Healthineers.

Tim Planning Suite

Easy planning of extended field-of-view examinations in an efficient way using Set-n-Go pulse sequences. It allows planning of several stations at once e.g. on composed localizer images. The overlap of slice groups can be adjusted. All stations can have independent parameter settings although they are displayed together. A special coupling mode allows easy positioning of all stations at once according to the patient's anatomy. Fully supports scan@center and Phoenix functionality.

General features

- Tim Planning UI with optimized layout for slice positioning
- Ready to use Set-n-Go pulse sequences for different clinical questions
- Integrated toolbar for fast advanced slice

MapIt¹⁾

MapIt provides pulse sequences and Inline calculation functionality to obtain parametric maps of T1, T2, T2*, R2 and R2* properties of the imaged tissue. The application range includes cartilage evaluation of joints and also the evaluation of other organs such as liver, kidney or prostate.

- 3D VIBE sequence for Inline T1 mapping
- Multiecho spin echo sequence for Inline T2/R2 mapping
- Multiecho gradient echo sequence for Inline T2*/R2* mapping
- Pulse sequences for fully automated Inline parametric mapping

SWI (susceptibility-weighted imaging)¹⁾

Siemens Healthineers-unique sequence technique for susceptibility-weighted imaging.

- Visualization of local changes of the magnetic field due to tissue properties in general and due to the presence of deoxygenated blood or blood decomposition products
- 3D GRE sequence with full flow compensation to support venous angiography
- Enhanced susceptibility weighting of the magnitude images by phase images

Wave-CAIPI SWI²⁾

With the Wave technique, the sequence plays out sinusoidal gradients during readout. Applying these Wave readout gradients results in corkscrew k-space trajectories. This strategy combined with already existing parallel imaging acceleration technique CAIPIRINHA allows optimizing g-factor penalty during reconstruction which allows for higher acceleration factors and more homogeneous noise distribution. The optimized g-factor penalty enables higher acceleration factors with equivalent image quality (compared to standard CAIPIRINHA).

¹⁾ Depending on the system configuration, this can be an optional feature, actual configuration might deviate.

²⁾ prerequisite: SWI. Depending on the system configuration, this can be an optional feature, actual configuration might deviate.

MR Fingerprinting¹⁾

MR Fingerprinting (MRF) is a new quantitative imaging scheme, in which radiofrequency pulse amplitudes and repetition times are applied in a pseudorandom fashion.

This results in signal evolutions that are characterized by various physical properties unique for each voxel/ image location – the so-called MR “fingerprint”. The acquired fingerprint signals are referenced against a simulated data dictionary, allowing precise quantification of multiple tissue properties such as T1 and T2 relaxation times with high reproducibility. MRF currently supports quantitative brain mapping with T1 and T2 maps.

- Preconfigured B1 mapping protocol available
- Measurement of quantitative T1 and T2 values of the brain in the ranges 450 ms < T1 < 440 ms and 2 ms < T2 < 2800 ms
- Inline calculation of T1 and T2 maps with dedicated color map

Development Kit (MRFDK)²⁾

The MR Fingerprinting Development Kit (MRFDK) allows research customers to perform customized MRF acquisitions with userdefined sequences and dictionary parameters. This customization is called “MRF User Mode”.

BLADE Diffusion¹⁾³⁾

Diffusion-weighted imaging with BLADE Diffusion supports imaging in regions with high B0 field inhomogeneities, e.g. in the middle ear region due to the transition from air to tissue. This non-EPI-based acquisition technique fits well for this purpose. It is possible to combine this imaging technique with GRAPPA and SMS.

Inline BOLD Imaging (Blood Oxygen Level Dependent)¹⁾

Examination of intrinsic susceptibility changes in different areas of the brain, induced by external stimulation (e.g. motor or visual). Automatic real-time calculation of z-score (t-test) maps with Inline technology, for variable paradigms.

- Compatible with single-shot EPI with high susceptibility contrast for fast multi-slice imaging
- ART (Advanced Retrospective Technique) for fully automatic 3D retrospective motion correction, for 6 degrees of freedom (3 translations and 3 rotations)
- 3D spatial filtering
- Inline calculation of t-statistics (t-maps) based on a general linear model (GLM) including the hemodynamic response function and correcting for slow drifts
- Overlay of inline calculated statistical results on the EPI images

¹⁾ Depending on the system configuration, this can be an optional feature, actual configuration might deviate.

²⁾ The MRFDK is only available for download on MAGNETOM World.

³⁾ The product is still under development and not commercially available yet. Its future availability cannot be ensured.

Simultaneous Multi-Slice (SMS)¹⁾

Simultaneous Multi-Slice is a revolutionary method to significantly reduce imaging times for diffusion (with EPI (Echo-planar imaging) as well as RESOLVE, BOLD, TSE, TSE Dixon and BLADE Diffusion (based on TGSE-sequence) imaging through excitation and readout of multiple slices simultaneously. It is the only acceleration technique that does not result in SNR-related losses due to sub-sampling. Implementation includes a multiband pulse coupled with the blipped CAIPIRINHA technique to minimize g-factor related SNR penalties.

- For diffusion-weighted imaging with EPI and RESOLVE, slice acceleration can be used to reduce scan time and/or achieve higher spatial/diffusion resolution
- For BOLD, slice acceleration can be used to increase temporal sampling of BOLD data, for higher sensitivity to BOLD signal changes, and/or to increase slice coverage/resolution.
- For TSE and TSE Dixon pulse sequence, SMS is available for reducing scan time, and/or to increase slice coverage/resolution.
- SMS accelerated BOLD and diffusion-weighted protocols for the brain are provided
- SMS accelerated TSE and TSE Dixon protocols for MSK imaging are provided
- SMS accelerated RESOLVE protocols for various body regions (e.g. head, breast) are provided
- SMS accelerated BLADE Diffusion protocol for head is provided²⁾

Inline Perfusion¹⁾

Automatic real-time calculation of global bolus plot (GBP), percentage of baseline at peak map (PBP) and time-to-peak map (TTP) with Inline technology.

3D PACE¹⁾

3D PACE (Prospective Acquisition CorrEction) enhances Inline BOLD imaging with motion correction during the acquisition of a BOLD exam.

In contrast to a retrospective motion correction that corrects previously acquired data, the unique 3D PACE tracks the head of the patient, correcting for motion in real time during the acquisition. This increases the data quality beyond what can be achieved with a retrospective motion correction.

- Fully automatic 3D prospective motion correction during data acquisition, for 6 degrees of freedom (3 translations and 3 rotations)
- Motion correction covering the complete 3D volume
- Provides high accuracy
- Substantially reduced motion-related artifacts in t-test calculations
- Significantly increased signal changes in the activated neuronal volume
- Increased functional MRI (fMRI) sensitivity and specificity

¹⁾ Depending on the system configuration, this can be an optional feature, actual configuration might deviate.

²⁾ prerequisite: BLADE Diffusion

DTI (Diffusion Tensor Imaging)¹⁾

Acquisition of data sets with multi-directional diffusion weighting to assess anisotropic diffusion properties of brain tissue.

- Measurement of up to 256 directions of diffusion weighting with up to 16 different b-values
- Inline calculation of the diffusion tensor
- Inline calculation of fractional anisotropy (FA) maps (grayscale as well as color-coded for principle diffusion direction), apparent diffusion coefficient (ADC) maps and trace-weighted images based on the tensor
- Measurement of user-defined diffusion directions (Free Mode)

DSI (diffusion spectrum imaging)²⁾

Diffusion spectrum imaging (DSI) is a type of diffusion-weighted imaging. This technique allows for more accurate fiber tracking than conventional diffusion techniques due to a higher sensitivity to intra-voxel diffusion caused by crossing fiber tracks. The DSI acquisition technique comes as part of the DTI package.

- Cartesian sampling approach performed in q-space
- Measure multiple directions with independent b-values
- Up to 514 different directions

TWIST¹⁾

This package contains Siemens Healthineers-unique pulse sequences for advanced time-resolved (4D) MR angiography and dynamic imaging in general with high spatial and temporal resolution. TWIST supports comprehensive dynamic MR angio exams in all body regions. It offers temporal information of vessel filling in addition to conventional static MR angiography, which can be beneficial in detecting or evaluating malformations such as shunts. TWIST can be combined with water excitation.

Reconstruction algorithms for iPAT² enable highly efficient multi-directional parallel imaging with typical temporal resolutions of 2-3 seconds per a 1 mm isotropic 3D dataset.

NATIVE¹⁾

Integrated software package with pulse sequences for non-contrast enhanced 3D MRA with high spatial resolution. NATIVE particularly enables imaging of abdominal and peripheral vessel.

NATIVE offers:

- Non-contrast MRA
- Separate imaging of arteries and veins
- Visualization of – e.g. – renal arteries or peripheral vessels

The NATIVE package comprises:

- NATIVE TrueFISP
- NATIVE SPACE

¹⁾ Depending on the system configuration, this can be an optional feature, actual configuration might deviate.

²⁾ Part of DTI (Depending on the system configuration, this can be an optional feature, actual configuration might deviate.)

QISS¹⁾

Software package for non-contrast enhanced peripheral MR angiography based on quiescent interval single-shot imaging.

- ECG-triggered
- Robust, 2D non-subtractive technology
- Set-n-Go implementation (myExam add-in) for workflow optimized application
- Allows export of all images in one series (combined view, CT-like)

ASL (Arterial Spin Labeling) 2D¹⁾

Arterial Spin Labeling (ASL) uses the water in arterial blood as an endogenous contrast agent to evaluate perfusion noninvasively. It assists in the evaluation of human brain perfusion and function physiology by giving information on relative cerebral blood flow. ASL is capable of high spatial resolution perfusion imaging and may also be useful in basic neuroscience.

- iPAT compatible
- Includes 3D PACE motion correction for increased reliability
- Fully automated Inline calculation of relCBF color maps
- Supports the pulsed arterial spin labeling technique (PASL)
- Supports the pseudocontinuous arterial spin labeling technique (PCASL)

ASL (Arterial Spin Labeling) 3D¹⁾

Arterial Spin Labeling (ASL) uses the water in arterial blood as an endogenous contrast agent to evaluate perfusion noninvasively. It assists in the evaluation of human brain perfusion and function physiology by giving information on relative cerebral blood flow. ASL is capable of high spatial resolution perfusion imaging and may also be useful in basic neuroscience.

ASL 3D is a tool to acquire high spatial resolution perfusion-weighted images covering the whole brain.

- Based on 3D TGSE pulse sequence for fast, high-resolution brain imaging with full coverage
- Higher SNR, optimized contrast uniformity and reduced motion sensitivity.
- Fully automated Inline calculation of relCBF color maps
- Perfusion maps can be easily fused with anatomical images for detail evaluation in Neuro 3D
- Supports the pulsed arterial spin labeling technique (PASL)
- Supports the pseudocontinuous arterial spin labeling technique (PCASL)
- iPAT compatible
- Multi-TI support and calculation of bolus arrival time maps

Flow quantification¹⁾

Special sequences for quantitative flow determination studies.

- Non-invasive blood/CSF flow quantification
- ECG-triggered 2D phase contrast with iPAT support
- Retrospective reconstruction algorithms for full R-R interval coverage

¹⁾ Depending on the system configuration, this can be an optional feature, actual configuration might deviate.

Tracking¹⁾²⁾

Adds software capability for adjusting the real-time imaging slice position and orientation so as to follow interactive devices equipped with receive micro-coils.

Advanced Cardiac Package including PSIR HeartFreeze

This package contains special pulse sequences for advanced cardiac imaging including 3D and 4D BEAT functionalities. It supports advanced techniques for ventricular function imaging, 4D imaging, tissue characterization, coronary imaging, and more.

BEAT is a unique tool for fast and easy cardiovascular MR imaging. It provides one-click switch from CINE imaging to tagging for wall motion evaluation and one-click switch from 2D to 3D imaging. BEAT automatically adjusts all parameters associated with the changes.

Cardiac and vessel morphology

- Multiecho technique assessment
- 3D aortopathy imaging with free breathing (SPACE)

Morphology and global or regional ventricular wall motion analysis with BEAT

- 3D CINE acquisition for full CT-like heart coverage
- 2D-segmented FLASH for visualization of the regional wall motion using various tagging techniques (grid or stripes)

Tissue characterization with BEAT

- Robust myocardial tissue characterization with 3D PSIR (phase-sensitive inversion recovery)
- Fast and complete coverage of the myocardium with IR 3D FLASH and TrueFISP

PSIR HeartFreeze

Motion correction/averaging of multiple measurements with iPAT or tPAT-accelerated single-shot TrueFISP or GRE images of the heart, for free breathing acquisition.

PSIR HeartFreeze with motion compensation algorithms enables high-resolution PSIR imaging in free-breathing. This means you can extend the benefits of Cardiac MRI viability assessment to even more patients, even to those with arrhythmias and those who cannot hold their breath. PSIR HeartFreeze also helps increase efficiency with shorter scan times.

¹⁾ Depending on the system configuration, this can be an optional feature, actual configuration might deviate.

²⁾ prerequisite: Advanced interactive real time

Coronary imaging with BEAT

- 3D whole heart non-contrast coronary MRA
- 3D whole heart MRA with advanced free-breathing navigator compensating diaphragm shifts during the acquisition (motion-adaptive respiratory gating)

Compressed Sensing Cardiac CINE¹⁾

Highly accelerated functional Cardiac 2D CINE imaging based on the BEAT sequence with Compressed Sensing and iterative reconstruction

- Spatial and/or temporal resolution can be improved and scan time substantially reduced
- Real-time CINE or single breath-hold CINE for full heart coverage in patients with limited breath-hold capability or with arrhythmia
- Adaptive triggering is available to cover the full cardiac cycle.
- Retrogating available for segmented acquisitions

MyoMaps¹⁾

On the basis of fully system guided HeartFreeze Inline Motion Correction, MyoMaps provides pixel-based T1 and T2 myocardial tissue quantification maps. Results are presented in fully system-guided inline colored parametric maps of the heart.

- T1 Map – based on Modified Look-Locker inversion recovery T1 mapping
- T2 Map – based on T2-prepared single-shot TrueFISP T2 mapping

Advanced interactive real time¹⁾

Sequences for interactive real time scanning. Uses fast sequences for high image contrast. Real-time reconstruction of the acquired data. The user can navigate in all planes on-the-fly during data acquisition.

- Real-time examinations
- Real-time interactive slice positioning and slice angulation for scan planning
- Capability for multi-slice acquisition, definition of acquisition order, pausing, mosaic display, and skipping of the physiology trigger

¹⁾ Depending on the system configuration, this can be an optional feature, actual configuration might deviate.

Needle intervention add-in¹⁾²⁾

Provides a user interface for workflow improvement of MR-guided needle interventions. It supports planning a needle trajectory, laser-based localization of the entry point as well as automatic slice positioning.

Access-i¹⁾

Access-i provides an interface to enable the connection of a 3rd party workstation to the MR *syngo* Acquisition Workplace via a network router and secure local network connection.

Projection¹⁾

Projection provides functionality for acquisition of projection data in different orientations, which can be used to calculate the position of micro-coils within the scanner. The calculation of position information is not performed within the Siemens Healthineers software and the projection data can be sent in real time (via Access-i interface) to a third party client that needs to calculate the location coordinates.

RT respiratory self-gating¹⁾³⁾

Support of radiotherapy planning with fl3d_vibe based respiratory self-gating

- Acquisition of data during free-breathing imaging examination, without the need for breathhold commands nor respiratory gating devices
- selectable number of respiratory states into which the acquired radial views are grouped
- optimized protocols

Single-voxel spectroscopy¹⁾

Integrated software package with pulse sequences for proton spectroscopy.

- Matrix Spectroscopy – phase-coherent signal combination from several coil elements for maximum SNR based on the Head/Neck 20
- Spectral suppression (user definable parameter) to avoid lipid superposition in order to reliably detect e.g. choline in the breast
- Spectroscopy can be combined with free-breathing prospective acquisition correction (2D phase navigator) when needed
- Up to 8 regional saturation (RSat) bands for outer volume suppression can be defined by the user
- Automatic reference scan to allow less evaluation time
- Physiological triggering (ECG, pulse, respiratory or external trigger) in order to avoid e.g. breathing artifacts
- Spectroscopy-relevant GRE-based shim pulse sequences provided
- Clinical applications: brain, breast, prostate

¹⁾ Depending on the system configuration, this can be an optional feature, actual configuration might deviate.

²⁾ prerequisite: Advanced interactive real time

³⁾ prerequisites: FREEZEit+ and myExam RT Assist

SVS techniques SE and STEAM

- Short TEs available
- Fully automated adjustments including localized shimming and adjustment of water suppression pulses
- Also available: Interactive adjustments and control of adjustments
- Optimized pulse sequences for brain applications

Includes GRACE (GeneRALized breast speCtroscopy Exam), an SVS technique (spin echo sequence) optimized for breast spectroscopy. The technique contains a special spectral lipid suppression pulse (user definable) for lipid signal reduction.

- Siemens Healthineers unique water reference detection to visualize the normalized choline ratio
- Online frequency shift correction for reduction of breathing related artifacts, Inline implementation – no additional user interaction is required

Spectroscopy with spectral editing:¹⁾

- To support spectral editing, the SVS_Edit sequence is provided
- Resonances of J-coupled metabolites, for example gamma aminobutyric acid (GABA), can be detected and quantified

CSI 2D: chemical-shift imaging²⁾

Integrated software package with pulse sequences for chemical-shift imaging (CSI).

Extension of the single-voxel spectroscopy (SVS) package, offering the same level of user-friendliness and automation.

- Matrix Spectroscopy – phase-coherent signal combination from several coil elements for maximum SNR with configurable prescan-based normalization for optimal homogeneity
- 2D chemical-shift imaging
- Hybrid CSI with combined volume selection and field-of-view (FOV) encoding
- Short TEs available (30 ms for SE, 20 ms for STEAM)
- Automated shimming of the higher-order shimming channels for optimal homogeneity of the larger CSI volumes
- Weighted acquisition, leading to a reduced examination time compared to full k-space coverage while keeping SNR and spatial resolution
- Outer volume suppression
- Spectral Suppression
- Semi-LASER sequence available for CSI examination of the brain

¹⁾ prerequisite: single-voxel spectroscopy. Depending on the system configuration, this can be an optional feature, actual configuration might deviate.

²⁾ Depending on the system configuration, this can be an optional feature, actual configuration might deviate.

CSI 3D: chemical-shift imaging¹⁾

Integrated software package with pulse sequences for chemical-shift imaging (CSI). Extension of the SVS package, offering the same level of user-friendliness and automation.

- Matrix Spectroscopy – phase-coherent signal combination from several coil elements for maximum SNR with configurable prescan-based normalization for optimal homogeneity
- 3D chemical-shift imaging
- Hybrid CSI with combined volume selection and field-of-view (FOV) encoding
- Short TEs available (30 ms for SE, 20 ms for STEAM)
- Automated shimming of the higher-order shimming channels for optimal homogeneity of the larger CSI volumes
- Weighted acquisition, leading to a reduced examination time compared to full k-space coverage while keeping SNR and spatial resolution
- Outer volume suppression
- Spectral Suppression
- Pulse sequences for prostate spectroscopy

ZOOMit^{PRO2)3)}

ZOOMit^{PRO} provides EPI diffusion imaging of small, “zoomed” areas of interest while avoiding signal from surrounding tissue and minimizing artifacts from metal implants.

- Confines the excited FOV to a given region of interest
- Method uses spatially selective RF pulses to only excite the tissue in the target region

- Allows high-resolution without infolding artifacts
- Protocols are provided for various body regions, for example pelvis, breast, brain, spine

Multinuclear spectroscopy¹⁾

CSI spectroscopy pulse sequences for x-nuclei.

- The CSI sequence supports measurements with all frequencies supported by the hardware
- The sequence supports NOE (Nuclear Overhauser Effect) and ¹H decoupling
- ECG triggering available
- Weighted acquisition available

Security features

This *syngo* software version provides security settings to protect the scanner against known security threats.

- User management with authentication to prohibit unauthorized access
- Privileges to grant rights and define functionality based on user/role
- Hardened operating system and restricted network communication
- Whitelisting (embedded control) against manipulation of scanner software
- Security delivery process to frequently distribute security updates
- Option to protect customer pulse sequence trees against unauthorized modifications

¹⁾ Depending on the system configuration, this can be an optional feature, actual configuration might deviate.

²⁾ Only available on non-pTX systems, pTX systems provide the same functionality in the Tim TX TrueShape package.

³⁾ Prerequisite: Tim [204x64] or higher

- Audit trail to log system and data access by the defined users and service
- Support of customers to implement their security policy including compliance with HIPAA (Health Insurance Portability and Accountability Act)
- Supports the generation of RF pulses for ^3He , ^7Li , ^{13}C , ^{17}O , ^{19}F , ^{23}Na , ^{31}P and ^{129}Xe and allows to receive signals at the respective frequencies
- Supports mono and double resonant send/receive coils (^1H /x-nucleus)
- Imaging and spectroscopy with all supported nuclei
- Spectroscopic and imaging experiments using the ^1H Nuclear Overhauser Effect (NOE) and using ^1H decoupling
- A basic pulse sequence serves as a starting point for flexible design of x-nucleus sequences using the development environment IDEA

MR Elastography¹⁾

MR Elastography can be used to non-invasively assess variations in relative tissue stiffness.

MR Elastography includes pulse sequence and processing software.²⁾

- Pulse sequences with 2D gradient-echo scheme with cyclic motion-encoding gradients (MEG)
- Pulse sequences with spin echo EPI with cyclic motion-encoding gradients (MEG)
- Advanced Siemens Healthineers implementation
- iPAT enables shortened breath-hold time
- Fully integrated processing of the elastogram at the scanner
- Completely automated calculation of wave images and corresponding elastograms
- Confidence map for reliability

Multinuclear support¹⁾

Integrated hardware and system software package to prepare the MAGNETOM system for imaging and spectroscopy with nuclei other than ^1H . Coils, preamplifiers and optimized pulse sequences are not included.

Breast Biopsy software¹⁾

The Breast Biopsy software guides breast interventions such as vacuum-assisted biopsy and wire localization.

Guidance for intervention planning and execution for both Grid method and Post&Pillar method.

- Workflow guides through the process of marker identification and target selection
- Workflow allows automatic identification of up to two markers
- Workflow allows to handle the planning of multiple targets
- Automatic extraction of coordinates for the selected target and calculation of required point of entry, angulation (for Post & Pillar method) and penetration depth
- Projection of needle path on the planning images for control
- Support of coil-specific guidance with graphical instructions on both the console and the touch display at the scanner

¹⁾ Depending on the system configuration, this can be an optional feature, actual configuration might deviate.

²⁾ Please note that this functionality can only be used in combination with a dedicated 3rd party hardware. This hardware comes as part of the elastography package.

- Typical, site-specific settings (e.g. grid method, biopsy device, marker position) can be set as default to minimize user interaction)
- Supported by myExam Breast Assist¹⁾
- Support of commonly used breast MR biopsy devices e.g. Bard EnCor, Bard Vacora, Hologic ATEC, Mammotome
- Support of following MR breast coils: Breast BI 7, 2-/4-/8-Channel Sentinelle Breast Coil, 2-/10-/16-Channel Sentinelle Breast Coil, and 4 Ch BI Breast biopsy coil

Expert-i

Interactive real time access to imaging data and exam information from any PC within the hospital network²⁾ during the MR exam.

Until now, radiologists or other experts had to stop what they were doing and go to the MRI scanner to see the acquired images, help with the scan setup, or answer an open question. Now, questions can be addressed quickly and efficiently via remote PC.

Benefits of Expert-i

- Excellent results right from the first examination
- Streamlined workflow and faster patient throughput
- Reduced repeat rates with a check on images while the patient is still in the examination room
- Reduced training effort by enabling expert assistance for specialized procedure

MR protocols module¹⁾

Basic package

- For first installation by SHS service the Basic License of MR protocols module is required once and includes the first MRI scanner connected. It includes one installations and a connection to the first MRI scanner.

Additional scanner option

- For every additional MRI scanner to be managed by the MR protocols module a Connect License is required.

¹⁾ Depending on the system configuration, this can be an optional feature, actual configuration might deviate.

²⁾ minimum bandwidth 30 Mbit/s, recommended 100 Mbits/s

Remote Assist¹⁾

Direct computer link to the local Siemens Healthineers service department or the Siemens Healthineers service centers (via router with telephone connection).

Image transfer for further evaluation

- Image and file transfer in batch mode
- Reading of entries in the error logbook
- Remote troubleshooting
- Remote access to service manuals written in easy-to-use HTML format
- Remote access to Service Site Database
- Start of preventive maintenance and quality assurance routines
- Remote access granted only with permission of the institution, data security is ensured by secure access

IDEA license²⁾

The IDEA (Integrated Development Environment for Applications) license allows the use of collaboration partner developed binaries acquired through the C2P³⁾ platform based on specific terms and conditions. For further information, please contact the local Siemens Healthineers Collaboration Manager/Contact.

IDEA SDK²⁾

The IDEA (Integrated Development Environment for Applications) SDK (Sequence development kit) is an extensive programming environment used to create pulse sequence and reconstruction algorithms, offering a maximum of flexibility for own developments.

Mandatory prerequisite:

- IDEA training course
- Master Research Agreement including IDEA Terms & Conditions

For further information, please contact the local Siemens Healthineers Collaboration Manager/Contact.

¹⁾ In conjunction with a Siemens Healthineers service contract

²⁾ Depending on the system configuration, this can be an optional feature, actual configuration might deviate.

³⁾ Core competence partnership

Siemens Healthineers AG (listed in Frankfurt, Germany: SHL) pioneers breakthroughs in healthcare. For everyone. Everywhere. Sustainably. As a leading medical technology company headquartered in Erlangen, Germany, Siemens Healthineers and its regional companies is continuously developing its product and service portfolio, with AI-supported applications and digital offerings that play an increasingly important role in the next generation of medical technology. These new applications will enhance the company's foundation in in-vitro diagnostics, image-guided therapy, in-vivo diagnostics, and innovative cancer care.

Siemens Healthineers also provides a range of services and solutions to enhance healthcare providers' ability to provide high-quality, efficient care. In fiscal 2021, which ended on September 30, 2021, Siemens Healthineers, which has approximately 66,000 employees worldwide, generated revenue of €18.0 billion and adjusted EBIT of €3.1 billion.

Further information is available at www.siemens-healthineers.com.

The outcomes and statements provided by customers of Siemens Healthineers are unique to each customer's setting. Since there is no "typical" hospital and many variables exist (e.g., hospital size, case mix, and level of service/technology adoption), there can be no guarantee that others will achieve the same results.

On account of certain regional limitations of sales rights and service availability, we cannot guarantee that all products included in this brochure are available through the Siemens Healthineers sales organization worldwide. Availability and packaging may vary by country and is subject to change without prior notice. Some/All of the features and products described herein may not be available in the United States.

The information in this document contains general technical descriptions of specifications and options as well as standard and optional features, which do not always have to be present in individual cases.

Siemens Healthineers reserves the right to modify the design, packaging, specifications, and options described herein without prior notice. For the most current information, please contact your local sales representative from Siemens Healthineers.

Note: Any technical data contained in this document may vary within defined tolerances. Original images always lose a certain amount of detail when reproduced.

Manufacturer

Siemens Healthcare GmbH
Henkestr. 127
91052 Erlangen
Germany

Siemens Healthineers**Headquarters**

Siemens Healthcare AG
Siemensstr. 3
91301 Forchheim, Germany
siemens-healthineers.com

USA

Siemens Medical Solutions USA, Inc.
Healthcare
40 Liberty Boulevard
Malvern, PA 19355-9998, USA
siemens-healthineers.us



MAGNETOM Vida – A BioMatrix System

Postprocessing applications & features

siemens-healthineers.com/vida



Postprocessing applications & features

MR relevant postprocessing functionalities from *syngo.via* are available in *syngo* MR XA50 as well.

If an *syngo* MR Workplace (secondary console) is available an application can be flexibly used on one of the workplaces (Acquisition vs. *syngo* MR Workplace). In case a dual user package is available the application can be used in parallel (for different patients) on the two workplaces.

Integrated reporting and Findings Assistant, as known from *syngo.via* are not available in *syngo* MR XA50.

Postprocessing results will be available as result images at remote DICOM nodes.¹⁾

Applications & features

- *syngo*.MR General
- *syngo*.MR Composing
- *syngo*.MR 3D Lesion Segmentation²⁾
- *syngo*.MR BreVis²⁾
- *syngo*.MR Oncology²⁾
- *syngo*.MR OncoTrend²⁾
- *syngo*.MR Spectro CSI²⁾
- *syngo*.MR Spectro SVS²⁾
- *syngo*.MR Spectro Extension²⁾
- *syngo*.MR Spectro Research²⁾
- *syngo*.MR Tissue 4D²⁾
- *syngo*.MR Prostate AI²⁾³⁾
- *syngo.via* RT Image Suite²⁾
- *syngo*.MR Brain Morphometry²⁾
- *syngo*.MR Neuro fMRI²⁾
- *syngo*.MR Neuro Perfusion²⁾
- *syngo*.MR Neuro Perfusion Mismatch²⁾
- *syngo*.MR Tractography²⁾
- *syngo*.MR Cardiac 4D Ventricular Function²⁾
- *syngo*.MR Cardiac Flow²⁾
- *syngo*.MR Cardiac Perfusion²⁾
- *syngo*.MR Vascular Analysis²⁾

¹⁾ Special postprocessing DICOM objects like segmentations or structured reports will not be sent out.

²⁾ Depending on the system configuration, this can be an optional feature, actual configuration might deviate.

³⁾ *syngo*.MR Prostate AI is not commercially available in some countries. Due to regulatory reasons their future availability cannot be guaranteed. Please contact your local Siemens Healthineers organization for further details.

OpenApps¹⁾

OpenApps is a platform that allows hosting of additional applications (apps) on your system. These apps, especially those of partner vendors, are accessible from an integrated store called the Digital Marketplace.

- access the Digital Marketplace directly from your workplace
- download and install the required apps
- apps are ready to use
-

¹⁾ Siemens Healthineers is neither the provider nor reseller nor legal manufacturer of any partner applications mentioned here. Any claims made for these products are under the sole responsibility of the legal manufacturer. Additionally, the partner applications mentioned here may not be commercially available in all countries. Please contact the legal manufacturer for more information.

Siemens Healthineers AG (listed in Frankfurt, Germany: SHL) pioneers breakthroughs in healthcare. For everyone. Everywhere. Sustainably. As a leading medical technology company headquartered in Erlangen, Germany, Siemens Healthineers and its regional companies is continuously developing its product and service portfolio, with AI-supported applications and digital offerings that play an increasingly important role in the next generation of medical technology. These new applications will enhance the company's foundation in in-vitro diagnostics, image-guided therapy, in-vivo diagnostics, and innovative cancer care.

Siemens Healthineers also provides a range of services and solutions to enhance healthcare providers' ability to provide high-quality, efficient care. In fiscal 2021, which ended on September 30, 2021, Siemens Healthineers, which has approximately 66,000 employees worldwide, generated revenue of €18.0 billion and adjusted EBIT of €3.1 billion.

Further information is available at www.siemens-healthineers.com.

The outcomes and statements provided by customers of Siemens Healthineers are unique to each customer's setting. Since there is no "typical" hospital and many variables exist (e.g., hospital size, case mix, and level of service/technology adoption), there can be no guarantee that others will achieve the same results.

On account of certain regional limitations of sales rights and service availability, we cannot guarantee that all products included in this brochure are available through the Siemens Healthineers sales organization worldwide. Availability and packaging may vary by country and is subject to change without prior notice. Some/All of the features and products described herein may not be available in the United States.

The information in this document contains general technical descriptions of specifications and options as well as standard and optional features, which do not always have to be present in individual cases.

Siemens Healthineers reserves the right to modify the design, packaging, specifications, and options described herein without prior notice. For the most current information, please contact your local sales representative from Siemens Healthineers.

Note: Any technical data contained in this document may vary within defined tolerances. Original images always lose a certain amount of detail when reproduced.

Manufacturer

Siemens Healthcare GmbH
Henkestr. 127
91052 Erlangen
Germany

Siemens Healthineers**Headquarters**

Siemens Healthcare AG
Siemensstr. 3
91301 Forchheim, Germany
siemens-healthineers.com

USA

Siemens Medical Solutions USA, Inc.
Healthcare
40 Liberty Boulevard
Malvern, PA 19355-9998, USA
siemens-healthineers.us



MAGNETOM Vida – A BioMatrix System

Parts & accessories

siemens-healthineers.com/vida



Parts & accessories¹⁾

Patient video monitoring

Dedicated MAGNETOM Vida video camera for comprehensive patient observation in the examination room and waiting room observation.

- Up to two in-room cameras for optimized patient observation from front end and rear-end
- Up to two waiting room cameras for observing the situation in the waiting room
- Color 640 × 480 pixel LCD monitor may be positioned at the *syngo* Acquisition Workplace or at a convenient wall location
- Possibility to switch between four-camera layout and single-camera layout

Remote viewing monitor

Color LCD monitor (1920 × 1200) to be connected in parallel to the workplace monitor.

Data transfer via ethernet for high signal quality over a long distance allows the computer and user to be located anywhere on the 100 or 1000 Mbps network with full routing of data across routers, switches and subnets (1 Gbit/s recommended).

The system supports SSL (secure sockets layer) via a TCP/IP connection. All media streams transferred in the network are encrypted.

¹⁾ Depending on the system configuration, this can be an optional feature, actual configuration might deviate.

Foot switch

In-room foot switch with two pneumatic buttons for start and stop of a preset MR sequence. The foot switch is MR compatible and is positioned near the patient table on the examination room floor.

***syngo* MR Workplace**

Additional integrated workplace connected to the host computer of the *syngo* Acquisition Workplace for postprocessing and image evaluation.

Same user interface as the *syngo* Acquisition Workplace, except for scan control.

Shared database with *syngo* Acquisition Workplace, therefore eliminating image copy time.

Host computer and LCD monitor technical data: refer to "Computer system" section of the main data sheet.

Workplace table

Ergonomically designed table for:

- Color monitor
- Keyboard
- Mouse
- Patient communication unit
- Patient supervision display

System start timer

Timer clock that can be installed together with the MAGNETOM Vida to start the system automatically at user-definable times, eliminating waiting times during system boot up. It allows the definition of three different startup times for different days.

Comfort kit

Vacuum cushions for stable and comfortable positioning of the patient during the examination.

Vacuum pump connection at the Tim Table.

three anatomically shaped cushions of different size for patient stabilization and comfort (spine, head, multi-purpose).

May significantly reduce patient setup times and improve image quality by minimizing the occurrence of motion artifacts.

Coil storage cart

May be rolled to convenient locations in the examination room.

Specially designed non-ferromagnetic cart for easy storage of some of the most commonly used coils and accessories.

Additional storage space on the inside of the doors when doors are opened.

Coil storage	Width	cart closed	140 cm (4'7")
		cart opened	280 cm (9'2")
	Depth		54 cm (1'9")
	Height		121 cm (3'12")
Upper drawer	Height		13.3 cm (0'52")
Tray	Height		9.0 cm (0'35")
Lower drawer	Height		24.0 cm (0'94")



- 1) Upper drawer
- 2) Tray
- 3) Lower drawer

Siemens Healthineers AG (listed in Frankfurt, Germany: SHL) pioneers breakthroughs in healthcare. For everyone. Everywhere. Sustainably. As a leading medical technology company headquartered in Erlangen, Germany, Siemens Healthineers and its regional companies is continuously developing its product and service portfolio, with AI-supported applications and digital offerings that play an increasingly important role in the next generation of medical technology. These new applications will enhance the company's foundation in in-vitro diagnostics, image-guided therapy, in-vivo diagnostics, and innovative cancer care.

Siemens Healthineers also provides a range of services and solutions to enhance healthcare providers' ability to provide high-quality, efficient care. In fiscal 2021, which ended on September 30, 2021, Siemens Healthineers, which has approximately 66,000 employees worldwide, generated revenue of €18.0 billion and adjusted EBIT of €3.1 billion.

Further information is available at www.siemens-healthineers.com.

The outcomes and statements provided by customers of Siemens Healthineers are unique to each customer's setting. Since there is no "typical" hospital and many variables exist (e.g., hospital size, case mix, and level of service/technology adoption), there can be no guarantee that others will achieve the same results.

On account of certain regional limitations of sales rights and service availability, we cannot guarantee that all products included in this brochure are available through the Siemens Healthineers sales organization worldwide. Availability and packaging may vary by country and is subject to change without prior notice. Some/All of the features and products described herein may not be available in the United States.

The information in this document contains general technical descriptions of specifications and options as well as standard and optional features, which do not always have to be present in individual cases.

Siemens Healthineers reserves the right to modify the design, packaging, specifications, and options described herein without prior notice. For the most current information, please contact your local sales representative from Siemens Healthineers.

Note: Any technical data contained in this document may vary within defined tolerances. Original images always lose a certain amount of detail when reproduced.

Manufacturer

Siemens Healthcare GmbH
Henkestr. 127
91052 Erlangen
Germany

Siemens Healthineers**Headquarters**

Siemens Healthcare AG
Siemensstr. 3
91301 Forchheim, Germany
siemens-healthineers.com

USA

Siemens Medical Solutions USA, Inc.
Healthcare
40 Liberty Boulevard
Malvern, PA 19355-9998, USA
siemens-healthineers.us

Datasheet-box content XA50A

Sales Project/Customer: _____

Part of tender	Document/ Title	Manufacturer	Printkey/ Document ID
<input type="checkbox"/>	MAGNETOM Vida – A BioMatrix System: Data sheet based on syngo MR XA50	SHC	A91MR-9014-61-7600 PA 0322 POD
<input type="checkbox"/>	MAGNETOM Vida – A BioMatrix System: Tim [204×32] XQ gradients	SHC	A91MR-9014-62-7600 PA 0322 POD
<input type="checkbox"/>	MAGNETOM Vida – A BioMatrix System: Tim [204×64] XQ gradients	SHC	A91MR-9014-63-7600 PA 0322 POD
<input type="checkbox"/>	MAGNETOM Vida – A BioMatrix System: Tim [204×64] XT gradients	SHC	A91MR-9014-64-7600 PA 0322 POD
<input type="checkbox"/>	MAGNETOM Vida – A BioMatrix System: Tim [228×128] XT gradients	SHC	A91MR-9014-65-7600 PA 0322 POD
<input type="checkbox"/>	MAGNETOM Vida – A BioMatrix System: TimTX TrueShape	SHC	A91MR-9014-66-7600 PA 0322 POD
<input type="checkbox"/>	MAGNETOM Vida – A BioMatrix System: BioMatrix Dockable Table	SHC	A91MR-9014-67-7600 PA 0322 POD
<input type="checkbox"/>	MAGNETOM Vida – A BioMatrix System: BioMatrix Dockable Table with eDrive	SHC	A91MR-9014-68-7600 PA 0322 POD
<input type="checkbox"/>	MAGNETOM Vida – A BioMatrix System: Head/Neck 16	SHC	A91MR-9014-A601-7600 PA 0322 POD
<input type="checkbox"/>	MAGNETOM Vida – A BioMatrix System: BioMatrix Head/Neck 20	SHC	A91MR-9014-A602-7600 PA 0322 POD
<input type="checkbox"/>	MAGNETOM Vida – A BioMatrix System: BioMatrix Head/Neck 64	SHC	A91MR-9014-A603-7600 PA 0322 POD
<input type="checkbox"/>	MAGNETOM Vida – A BioMatrix System: Head 32	SHC	A91MR-9014-A604-7600 PA 0322 POD
<input type="checkbox"/>	MAGNETOM Vida – A BioMatrix System: BioMatrix Spine 24	SHC	A91MR-9014-A605-7600 PA 0322 POD
<input type="checkbox"/>	MAGNETOM Vida – A BioMatrix System: BioMatrix Spine 32	SHC	A91MR-9014-A606-7600 PA 0322 POD
<input type="checkbox"/>	MAGNETOM Vida – A BioMatrix System: BioMatrix Spine 72	SHC	A91MR-9014-A607-7600 PA 0322 POD
<input type="checkbox"/>	MAGNETOM Vida – A BioMatrix System: Body 6	SHC	A91MR-9014-A608-7600 PA 0322 POD
<input type="checkbox"/>	MAGNETOM Vida – A BioMatrix System: BioMatrix Body 12	SHC	A91MR-9014-A609-7600 PA 0322 POD
<input type="checkbox"/>	MAGNETOM Vida – A BioMatrix System: BioMatrix Body 18	SHC	A91MR-9014-A610-7600 PA 0322 POD
<input type="checkbox"/>	MAGNETOM Vida – A BioMatrix System: Body 18	SHC	A91MR-9014-A611-7600 PA 0322 POD
<input type="checkbox"/>	MAGNETOM Vida – A BioMatrix System: Body 18 Long	SHC	A91MR-9014-A612-7600 PA 0322 POD
<input type="checkbox"/>	MAGNETOM Vida – A BioMatrix System: Body 30	SHC	A91MR-9014-A613-7600 PA 0322 POD
<input type="checkbox"/>	MAGNETOM Vida – A BioMatrix System: Flex Large 4/Flex Small 4	SHC	A91MR-9014-A614-7600 PA 0322 POD
<input type="checkbox"/>	MAGNETOM Vida – A BioMatrix System: UltraFlex Large 18/UltraFlex Small 18	SHC	A91MR-9014-A615-7600 PA 0322 POD
<input type="checkbox"/>	MAGNETOM Vida – A BioMatrix System: Contour 24	QED	A91MR-9014-A616-7600 PA 0322 POD
<input type="checkbox"/>	MAGNETOM Vida – A BioMatrix System: Contour 48	QED	A91MR-9014-A617-7600 PA 0322 POD
<input type="checkbox"/>	MAGNETOM Vida – A BioMatrix System: Peripheral Angio 36	SHC	A91MR-9014-A618-7600 PA 0322 POD
<input type="checkbox"/>	MAGNETOM Vida – A BioMatrix System: Hand/Wrist 16	SHC	A91MR-9014-A619-7600 PA 0322 POD
<input type="checkbox"/>	MAGNETOM Vida – A BioMatrix System: Foot/Ankle 16	SHC	A91MR-9014-A620-7600 PA 0322 POD
<input type="checkbox"/>	MAGNETOM Vida – A BioMatrix System: Shoulder Shape 16	SHC	A91MR-9014-A621-7600 PA 0322 POD
<input type="checkbox"/>	MAGNETOM Vida – A BioMatrix System: TxRx Knee 18	SHC	A91MR-9014-A622-7600 PA 0322 POD
<input type="checkbox"/>	MAGNETOM Vida – A BioMatrix System: Breast BI 7	Noras	A91MR-9014-A623-7600 PA 0322 POD
<input type="checkbox"/>	MAGNETOM Vida – A BioMatrix System: 2-/4-/8-Channel Sentinelle Breast Coil	Invivo	A91MR-9014-A624-7600 PA 0322 POD
<input type="checkbox"/>	MAGNETOM Vida – A BioMatrix System: 8-Channel Sentinelle Breast Coil/ upgrade to biopsy configuration	Invivo	A91MR-9014-A625-7600 PA 0322 POD
<input type="checkbox"/>	MAGNETOM Vida – A BioMatrix System: 2-/10-/16-Channel Sentinelle Breast Coil	Invivo	A91MR-9014-A626-7600 PA 0322 POD
<input type="checkbox"/>	MAGNETOM Vida – A BioMatrix System: 16-Channel Sentinelle Breast Coil/ upgrade to Biopsy Configuration	Invivo	A91MR-9014-A627-7600 PA 0322 POD
<input type="checkbox"/>	MAGNETOM Vida – A BioMatrix System: Breast 18	SHC	A91MR-9014-A628-7600 PA 0322 POD
<input type="checkbox"/>	MAGNETOM Vida – A BioMatrix System: Loop coils	SHC	A91MR-9014-A629-7600 PA 0322 POD
<input type="checkbox"/>	MAGNETOM Vida – A BioMatrix System: MEDRAD Endorectal Coil Kit	SHC	A91MR-9014-A630-7600 PA 0322 POD
<input type="checkbox"/>	MAGNETOM Vida – A BioMatrix System: TxRx CP Head coil	QED	A91MR-9014-A631-7600 PA 0322 POD
<input type="checkbox"/>	MAGNETOM Vida – A BioMatrix System: Pediatric 16	QED	A91MR-9014-A632-7600 PA 0322 POD
<input type="checkbox"/>	MAGNETOM Vida – A BioMatrix System: Special Purpose 4 coil	SHC	A91MR-9014-A633-7600 PA 0322 POD
<input type="checkbox"/>	MAGNETOM Vida – A BioMatrix System: Application packages	SHC	A91MR-9014-B6-7600 PA 0322 POD
<input type="checkbox"/>	MAGNETOM Vida – A BioMatrix System: Postprocessing applications & features	SHC	A91MR-9014-C6-7600 PA 0322 POD
<input type="checkbox"/>	MAGNETOM Vida – A BioMatrix System: Parts & accessories	SHC	A91MR-9014-D6-7600 PA 0322 POD
<input type="checkbox"/>	Backpage (Printnumber of Package)	SHC	A91MR-9014-60-7600 PA 0322 POD

Siemens Healthineers AG (listed in Frankfurt, Germany: SHL) pioneers breakthroughs in healthcare. For everyone. Everywhere. Sustainably. As a leading medical technology company headquartered in Erlangen, Germany, Siemens Healthineers and its regional companies is continuously developing its product and service portfolio, with AI-supported applications and digital offerings that play an increasingly important role in the next generation of medical technology. These new applications will enhance the company's foundation in in-vitro diagnostics, image-guided therapy, in-vivo diagnostics, and innovative cancer care.

Siemens Healthineers also provides a range of services and solutions to enhance healthcare providers' ability to provide high-quality, efficient care. In fiscal 2021, which ended on September 30, 2021, Siemens Healthineers, which has approximately 66,000 employees worldwide, generated revenue of €18.0 billion and adjusted EBIT of €3.1 billion.

Further information is available at www.siemens-healthineers.com.

The outcomes and statements provided by customers of Siemens Healthineers are unique to each customer's setting. Since there is no "typical" hospital and many variables exist (e.g., hospital size, case mix, and level of service/technology adoption), there can be no guarantee that others will achieve the same results.

On account of certain regional limitations of sales rights and service availability, we cannot guarantee that all products included in this brochure are available through the Siemens Healthineers sales organization worldwide. Availability and packaging may vary by country and is subject to change without prior notice. Some/All of the features and products described herein may not be available in the United States.

The information in this document contains general technical descriptions of specifications and options as well as standard and optional features, which do not always have to be present in individual cases.

Siemens Healthineers reserves the right to modify the design, packaging, specifications, and options described herein without prior notice. For the most current information, please contact your local sales representative from Siemens Healthineers.

Note: Any technical data contained in this document may vary within defined tolerances. Original images always lose a certain amount of detail when reproduced.

Manufacturer

Siemens Healthcare GmbH
Henkestr. 127
91052 Erlangen
Germany

Siemens Healthineers**Headquarters**

Siemens Healthcare AG
Siemensstr. 3
91301 Forchheim, Germany
siemens-healthineers.com

USA

Siemens Medical Solutions USA, Inc.
Healthcare
40 Liberty Boulevard
Malvern, PA 19355-9998, USA
siemens-healthineers.us